THE SERPENTINE

1931

ARCHIVES

LIBRARY

State Teachers College
West Chester, Pa.

Class 370.73 yr. 1931
W

46558

LIBRARY
STATE TEACHERS COLL
WEST CHESTER, PA.

Copyright
1931
SERPENTINE

Wilbur R. Schopf
Editor-in-Chief

Joseph A. Thornton
Business Manager

THE
SERPENTINE
1931

FACULTY AND ADMINISTRATION

46558

From Serpentine - 1931

DR. NORMAN W. CAMERON

President

THE 1931 SERPENTINE

VOLUME XX

PUBLISHED BY THE SENIOR CLASS
STATE TEACHERS COLLEGE
WEST CHESTER, PENNSYLVANIA

DEDICATION

IN APPRECIATION of the untiring interest and earnestness he has shown for the welfare of our class, we, the Class of 1931, respectfully dedicate THE SERPENTINE to Our Class Adviser, CHARLES S. SWOPE.

Charles S. Swope was born among the charming and rugged hills of Huntington County, Pennsylvania. After completing his preliminary education he taught a rural school for two years at Todd, Pennsylvania. He entered West Chester State Normal School in 1919 where he took an active part in the Aryan Literary Society.

Upon completion of his work at West Chester, he accepted a position in the Pennington School for Boys, Pennington, New Jersey, where he served as Supervisor of the grades for two years. During the summer vacation he continued his studies at Pennsylvania State College.

In the fall of 1923 Mr. Swope carried out his plan to continue his college education, whereupon he matriculated at Dickinson College and was graduated with the A.B. degree in 1925.

Upon his graduation from college he was invited to return to the Pennington School for Boys where he became instructor in history. However, he was interested in administrative work and accepted the election of Superintendent of Public Schools in Everett, Pennsylvania, in 1926. Here he served for one year when he accepted the position of Instructor in Social Studies in the West Chester State Teachers College. Mr. Swope continued his graduate studies at the University of Pennsylvania where he received the M.A. degree.

Mr. Swope is interested and earnest in his educational work. He is also actively engaged in the Y. M. C. A. and debating work in the College.

CHARLES S. SWOPE

FOREWORD

ONE of the Caliphs of Bagdad is said to have worn a ring upon which were these words: "This, too, will pass away." A glance at that ring kept him modest at a time of triumph and cheerful in a moment of disappointment. In severing our pleasant relations with you, let us leave you that sentence in the hope that we have triumphed in our desire to perpetuate the joys of your undergraduate days and that disappointments may be few.

THE EDITORS.

CONTENTS

1. COLLEGE
2. CLASSES
3. ORGANIZATIONS
4. ATHLETICS

HUMOR
R. KELLY

CALENDAR
M. TERHUNE

CLASS HISTORY
A. LITKE

WILL
C. NEWELL

PHOTO-ED.
R. WILLIAMS

EDITOR
W. SCHOPF

ART-ED.
A. FERGUSON

ASS'T.-ED.
H. HAIGH

ASS'T.-ED.
J. ROVNER

ASS'T. BUS. MGR.
M. McCORD

BUSINESS MGR.
J. THORNTON

ASS'T. BUS. MGR.
C. EGGERT

GIRLS ATHLETICS
M. MILLER

ASS'T. BUS. MGR.
C. HANKY

ASS'T. BUS. MGR.
A. PELLICOTTI

BOYS ATHLETICS
F. TWEED

M.F.M.

Campus Views

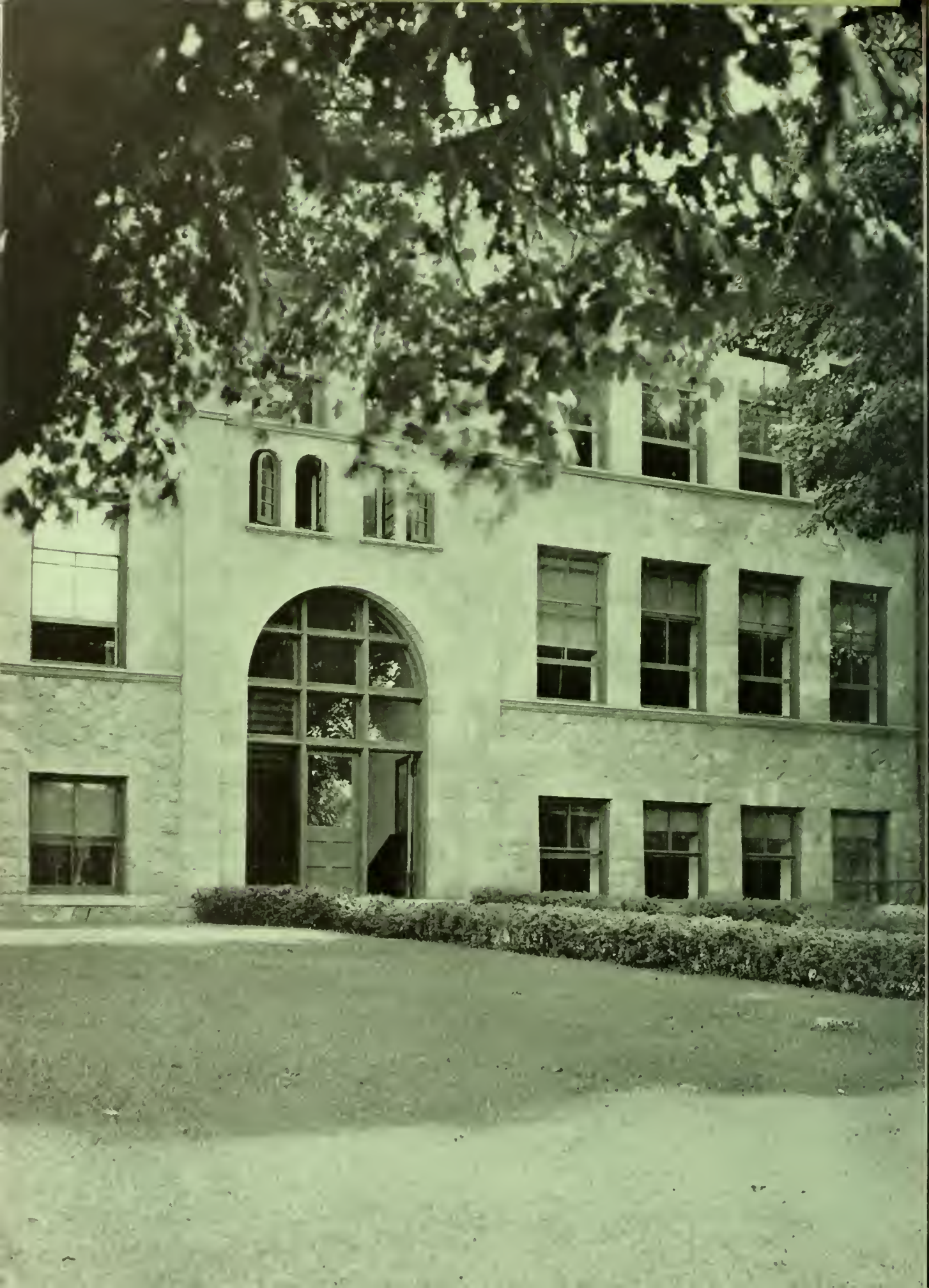

THE TRUE

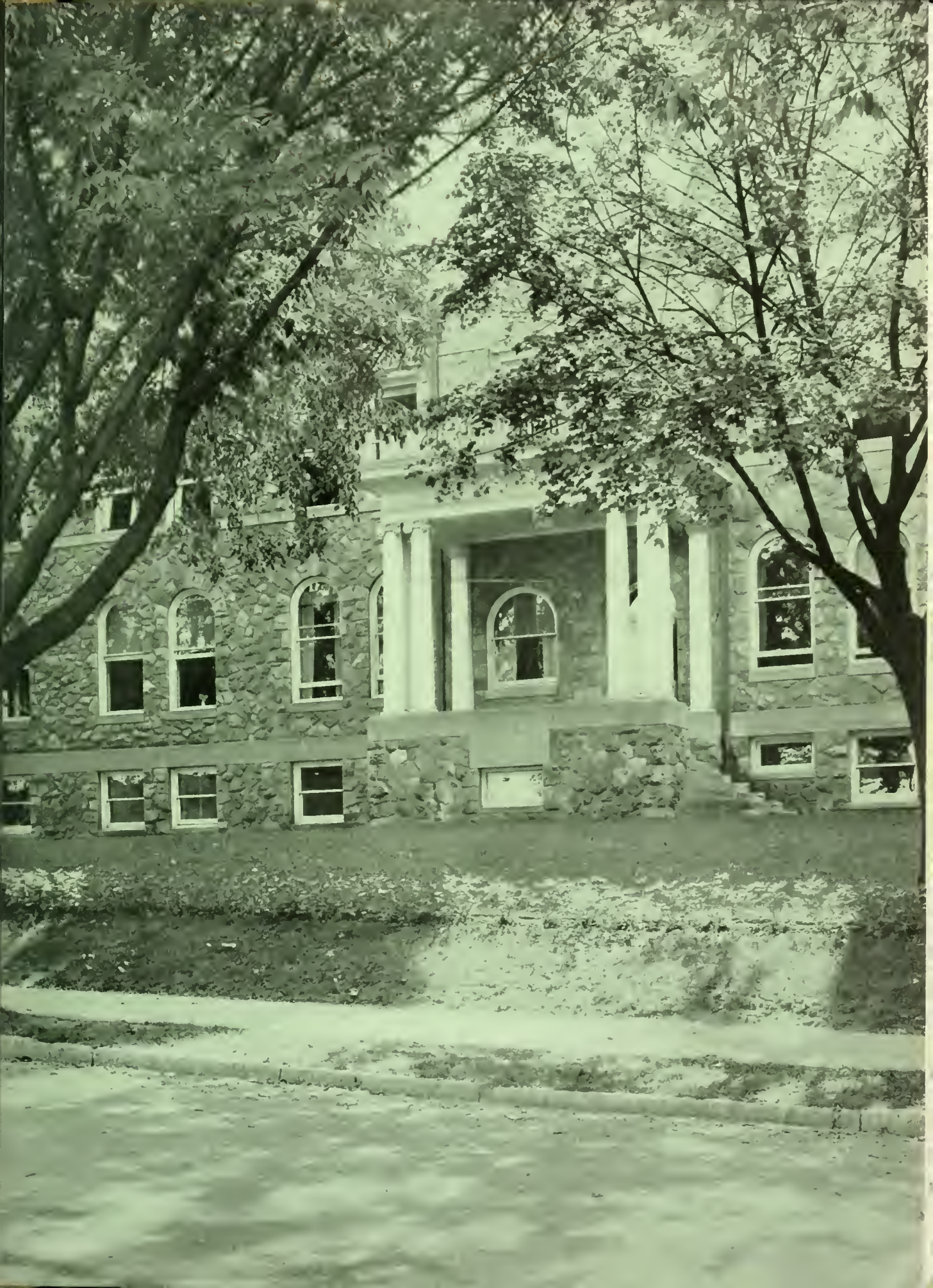

PRESIDENT'S MESSAGE

March 10, 1931

TO THE MEMBERS OF THE 1931 GRADUATING CLASS:

"This above all: To thine own self be true and it must follow as the night the day thou canst not then be false to any man."

The lesson of knowing yourself and being true to yourself is one great purpose of education. If your college career has not created within you this guiding philosophy, it has in a large measure failed. Education is not merely the acquiring of a fund of information or broad learning; it is more. It is the inculcating of functioning life ideals that prompt right conduct on all occasions. Such an education will help you to take down from the walls the great mottoes of character and Christianity and to put them to work.

Sincerely yours,

NORMAN W. CAMERON,
President.

BOARD OF TRUSTEES

COL. A. M. HOLDING, *President*
MISS ISABEL DARLINGTON, *Secretary*
MR. HERBERT P. WORTH, *Vice-President*

MR. S. JONES PHILIPS
MR. DORAN GREEN
MRS. RICHARD HAMILTON
MISS MARTHA G. THOMAS
MR. IRVINE B. DICKEY
MR. A. M. KULP

MR. J. COMLY HALL, *Treasurer*
NORMAN W. CAMERON, Ph.D, *President of College*

Deans

WINFIELD MENHENNETT, B.A., *Dean of Instruction*
ANNA E. SMITH, B.S., *Dean of Women*
MILO LIGHT, B.S., M.A., *Dean of Men*

Faculty Roll

ART
- Marion Farnham, A.B., M.A.
- Hazel L. Lamborn
- Katherine H. Scott
- Hobart M. Sherman, B.S.

EDUCATION
- Charles A. Selzer, A.B., M.A., Ed.M., Ed.D.
- Mary Connell, B.S.
- Lou E. Hosmer, B.S.
- Clarence Lyon McKelvie, B.S., M.A.
- Thomas J. Smart, M.A.
- Foster Henry Starkey, A.B., A.M.

ENGLISH
- Grace Dietrich McCarthy, A.B., A.M.
- Fern Barrer, A.B.
- Mary Elizabeth Clark, A.B., A.M.
- Flo Geyer, A.B.
- Emily B. Lamey, M.A.,
- Junia Morse, M.A.
- Louise A. Nelson, A.B., M.A.
- Maud B. Newman, B.S.
- Dorothy Ramsey, B.S., M.A.
- S. Elizabeth Tyson, B.S.
- Josephine E. Wilson, A.B.

HEALTH EDUCATION
- Harry R. Allen, B.S., M.S.
- Eleanore Aldworth, B.S.
- Gladys Bowen, B.S.
- C. Van Dyke Conover, Ph.B.
- Janiece Goodwin, M.A.
- Muriel Leach, M.A.
- Anna M. Schaub, B.S.
- Myra I. Wade, B.A., M.A.
- Earl Converse Waters, B.S.
- Howard A. Wescott, B.S., M.A.

LIBRARIANS
- Helen A. Russell, B.S., B.A., M.S.
- Fay Collicot, B.A., B.S.
- Ethel M. Sauer, B.S.

MATHEMATICS
- Robert H. Anderson, A.M., Sc.D.
- Elsie Olpita Bull, A.B., M.A.
- Mary Morgan Holland, B.S., M.A.

MODERN LANGUAGE
- Ethel Staley, Ph.D.

MUSIC
- C. Edward Hausknecht, B.S.
- Yvonne Biser, B.A., B.S.
- Emily Blair, B.M.
- William E. Bretz, A.B.
- Isadore E. Cropsey, Mus.B.
- Marie M. Heinemann, B.S.
- Jeanne Herforth, B.S.
- La Verne E. Irvine, B.A.
- Emma Kiess
- Margaret A. Kreisher, B.S.
- Florence A. Lee, B.S.
- Lida J. Low
- Matilda Morlock, B.S.M., M.A.
- Hillary H. Parry
- Gertrude K. Schmidt, B.S.
- Edward Zimmer, Jr., B.S.

SCIENCE
- John C. Johnson, A.B., M.S., Ph.D.
- Leone E. Broadhead, B.A.
- Harriet A. Elliott, B.S., A.M.
- Thelma J. Greenwood, B.S.
- John Arthur Lewis, B.S., M.A.
- Paul McCorkle, B.A., M.S., Ph.D.
- Dorothy M. Schmucker, B.A., M.A.

SOCIAL STUDIES
- Charles W. Heathcote, A.B., A.M., Ph.D.
- James Andes, B.A., A.M.
- Charles S. Swope, A.B., M.A.

TRAINING SCHOOL
- Benjamin W. Daily, A.B., M.A., Ph.D.
- Laura F. Brode, A.B.
- Margaret M. Burnet, B.S.
- Arthur D. Cromwell, M.Ph.
- Francis Hobbs, B.S.
- M. Grace Knapp, B.S.
- Lucile Meredith, A.B., M.A.
- Mary Gertrude Sipple, B.S., M.A.
- Mrs. Ida P. Stabler, B.S., M.A.
- Evelyn J. Strohecker, B.S., M.A.
- Anne L. Smith, B.A., M.A.
- Mabel A. Talbot, B.S.
- Gladys R. Warner, B.S.
- Dora F. Wolfangle, B.S.

NURSES
- Mary M. Glance, R.N.
- Mary G. Reese, R.N.

PROFESSORS EMERITI
- Wallace P. Dick, *Emeritus Professor of Modern Language*
- Anne M. Goshen, *Emeritus Professor of Education*
- Samuel C. Schmucker, *Emeritus Professor of Biological Science*

WINFIELD W. MENHENETT

B.S., New York University

Dean of Instruction
Education

ANNA E. SMITH

B.S., University of Pennsylvania

Dean of Women
Education

MILO LIGHT

B.S., M.A., School of Education University of Pennsylvania

Dean of Men
Education

MARION FARNHAM

A.B., University of Porto Rico
M.S., Boston University
Massachusetts School of Art
Art Students' League of New York
Art (Director)

HAZEL LAMBORN

Pennsylvania Museum and School of Industrial Art
Philadelphia School of Industrial Art
Art

KATHERINE H. SCOTT

Chicago Art Institute
Graduate and Post Graduate Work—Snow-Froelich
School of Industrial Art
William M. Chase Summer School of Art
Art

HOBART M. SHERMAN

B.S., State Teachers College, Springfield, Mo.
Handwriting

CHARLES A. SELZER

A.B., Kingfisher College, Oklahoma
M.A., Oklahoma University
Ed.M., Ed.D., Harvard University
Education (Director)

MARY CONNELL

B.S. Columbia University
Education

LOU E. HOSMER

B.S. Columbia University
Education

CLARENCE LYON MCKELVIE

B.S., M.A., University of Pennsylvania
Education

FOSTER HENRY STARKEY

A.B., Harvard University
A.M., University of Pennsylvania
Education

GRACE DIETRICH MCCARTHY

A.B., University of Michigan
A.M., University of Chicago
English (Director)

FERN BARRER

A.B., Knox College
English

MARY ELIZABETH CLARK

A.B., Wellesley College
A.M., Columbia University
English

FLO GEYER

A.B., Dickinson College
English

EMILY B. LAMEY

M.A., Columbia University
English

JUNIA MORSE

M.A., Columbia University
English

LOUISE ANNE NELSON

B.A., University of Delaware
M.A., University of Pennsylvania
English

MAUD B. NEWMAN

B.S., University of Pennsylvania
English

DOROTHY RAMSEY

B.S., M.A., University of Pennsylvania

S. ELIZABETH TYSON

B.S., New York University
English

JOSEPHINE E. WILSON

A.B., Swarthmore College
English

HARRY R. ALLEN

B.S., M.S., Temple University
Health Education (Director)

ELEANORE ALDWORTH

B.S., Teachers College
Columbia University
Health Education

GLADYS BOWEN

B.S., Teachers College
Columbia University
Health Education

C. VAN DYKE CONOVER

Ph.B., Taylor University
Health Education

JANIECE GOODWIN
M.A., Columbia University
Health Education

MURIEL LEACH
M.A., Columbia University
Health Education

ANNA M. SCHAUB
B.S., Columbia University
Health Education

MYRA I. WADE
B.A., Oberlin College
M.A., Columbia University
Health Education

EARL CONVERSE WATERS
B.S., Syracuse University
Health Education

HOWARD A. WESCOTT
B.S., M.A., Columbia University
Health Education

HELEN A. RUSSEL
B.S., Simmons College
B.A., Mt. Holyoke College
M.S., Columbia University
Librarian (Head)

FAY COLLICOT
B.A., Simpson College
B.S., Columbia University
Librarian

ETHEL M. SAUER

L.S., University of Minnesota
Librarian

ROBERT F. ANDERSON

A.M., Sc.D., Villanova
Mathematics (Director)

ELSIE OLEITA BULL

A.B., University of Michigan
M.A., Columbia University
Mathematics

MARY MORGAN HOLLAND

B.S., M.A., Columbia University
Mathematics

C. EDWARD HAUSKNECHT

B.S., New York University
Music (Director)

YVONNE BISER

B.A., Hood College
B.S., Peabody Conservatory of Music
Music

EMILY BLAIR

B.M., Peabody Conservatory of Music
Music

WILLIAM E. BRETZ

A.B., Dickinson College
Music

Isadore Cropsey

Mus.B., Syracuse University
Music

Marie M. Heinemann

B.S., New York University
Music

Jeanne Herforth

B.S., New York University
Music

LaVerne E. Irvine

B.S., Syracuse University
Music

Emma Kiess

Voice, Music

Margaret A. Kresher

B.S., New York University
Music

Florence A. Lee

B.S., New York University
Music

Lida J. Low

Music

MATILDA MORLOCK
B.S.M., North Carolina College
M.A., Columbia University
Music

HILLARY N. PARRY
David Mannes Conservatory
N. Y.

GERTRUDE K. SCHMIDT
B.S., New York University
Music

EDWARD ZIMMER, JR.
B.S., New York University
Music

ETHEL STALEY
Ph.D., Johns Hopkins University
Modern Languages (Director)

JOHN C. JOHNSON
A.B., Colorado Teachers College
M.S., Ph.D., University of California
Science (Director)

LEONE E. BROADHEAD
B.A., Geneva College
Geography

HARRIET A. ELLIOTT
B.S., Geneva College
A.M., Columbia University
Geography

THELMA J. GREENWOOD

B.S., New York University
Science

JOHN ARTHUR LEWIS

B.S., Macalester College
M.A. Columbia University
Science

PAUL MCCORKLE

B.A., Ohio State
M.S., Ph.D., Cornell University
Science

DOROTHY M. SCHMUCKER

B.A., Wellesley College
M.A., New York University
Science

CHARLES M. HEATHCOTE

A.B., Gettysburg College
A.M., University of Pennsylvania
Ph.D., George Washington University
Social Studies (Director)

JAMES ANOES

B.S., A.M., University of Pennsylvania
Social Studies

CHARLES S. SWOPE

A.B., Dickinson College
Social Studies
M.A., University of Pennsylvania

BENJAMIN W. DAILY

A.B., Baker University
M.A., Ph.D., Columbia University.
Demonstration School
(Director)

LAURA F. BRODE

A.B., Muhlenberg College
Demonstration School

MARGARET M. BURNET

B.S., Columbia University
Training School

ARTHUR D. CROMWELL

M.Ph. Humboldt College
Training School

FRANCES HOBBS

B.S., Columbia University
Training School

MARY GERTRUDE SIPPLE

B.S., M.A., Columbia University
Training School · Education

MRS. IDA P. STABLER

B.S. M.A., Columbia University
Training School

EVELYN J. STROHECKER

B.S., Susquehanna University
M.A., Columbia University
Training School

M. GRACE KNAPP

B.S., University of Pittsburgh
Demonstration School

LUCILE MEREDITH

A.B., North Carolina College
M.A., Columbia University
Demonstration School

ANNE L. SMITH

B.A., M.A., Northwestern University
Demonstration School

MABEL A. TALBOT

B.S., Columbia University
Demonstration School

GLADYS R. WARNER

B.S., Ohio University
Demonstration School

DORA F. WOLFANGEL

B.S., Columbia University
Demonstration School

THOMAS J. SMART

M.A., University of Minnesota
Education

MARY M. GLANCE

R.N., P. E. Hospital
Nurse

MARY G. REESE

R.N., Moses Taylor Hospital
Nurse

George Roberts

Registrar

Andrew Wolfangel

Steward

Jessica M. Dyer

Dietitian

Rebecca I. Dissinger

Matron

CLASSES

1931
BIS

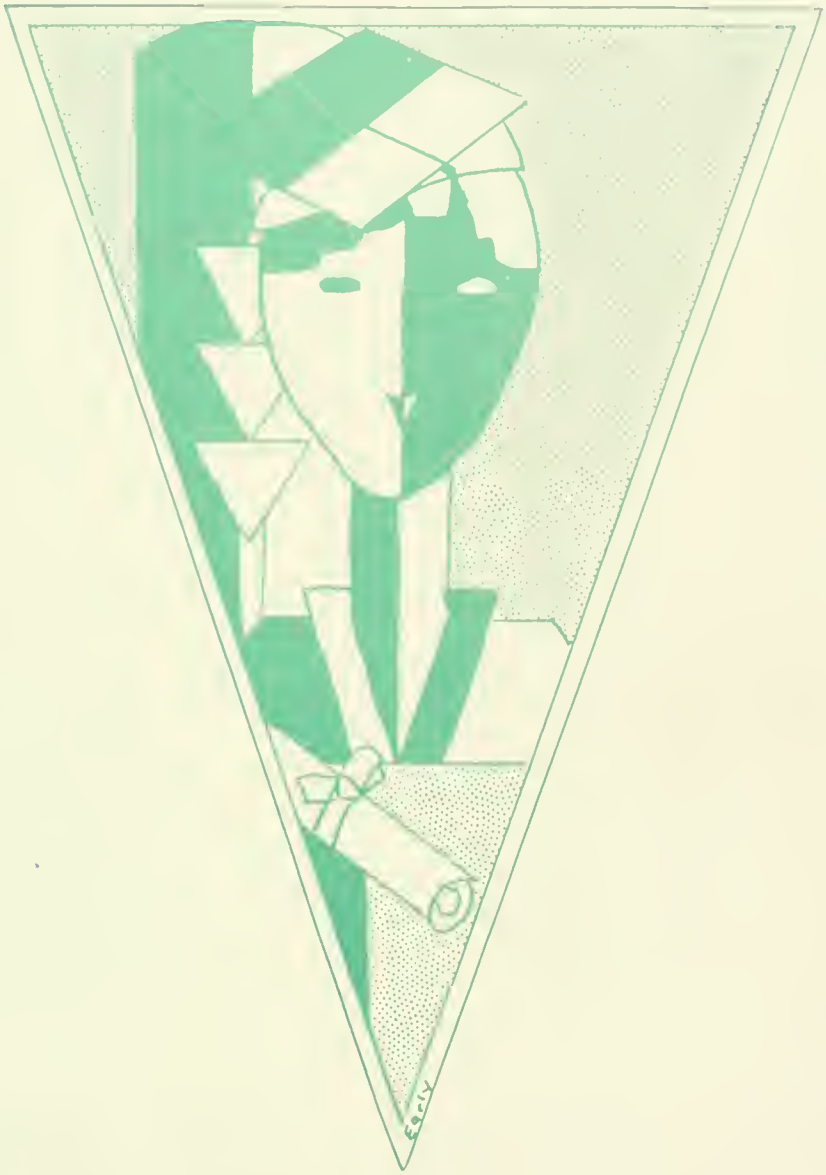

B. S. DEGREE SENIORS

1931

ROBERT AX
PRESIDENT

HERBERT PEARL
VICE-PRESIDENT

CLASS OFFICERS

SECRETARY
JULIA LANDIS

TREASURER
JOLINE KAUFMAN

WILBUR SCHOFF
EDITOR-IN-CHIEF

JOSEPH THORNTON
BUSINESS MANAGER

ACKERMAN, DORIS GERTRUDE

"Trudy"

25 North Fourth Street, Bangor, Pa.

Music Supervisor — Moore Society

Y. W. C. A.; Fire Brigade; Operetta "Miss Cherry Blossom"; Vesper Choir; Girls' Band; Symphony Orchestra.

ALEXANDER, ROBERT C.

"Bob"

97 Third Avenue, Johnstown, Pa.

Secondary Education — Moore Society

Christmas Play; President of Freshman and Sophomore Classes; Vice-President, Moore Society.

ALTER, SARAH ELIZABETH

"Sari"

2039 West Market Street, Pottsville, Pa.

Secondary Education — Aryan Society

Schuylkill County Club; Book Club; Hostess Club; Travelers' Club; Herodotus Club; Y. W. C. A.

ANGLEY, ANTHONY A.

"Tony"

474 Pringle Street, Kingston, Pa.

Health Education — Moore Society

Football; Basketball; Baseball; President, Moore Society; President, Newman Club; Business Manager, Men's Glee Club; Luzerne County Club; Little Theatre Players; Senior Play; Y. M. C. A.

ARTLEY, DOROTHY C.

"Dee"

18 Latham Park, Oak Lane, Philadelphia, Pa.

Secondary Education — Aryan Society

Hockey; Baseball; Basketball; Montgomery County Club; Travelers' Club; Fire Lieutenant; Student Council; High Court; Hostess Club; Y. W. C. A.; Secondary Education Club.

ASNIP, DOROTHY ELIZABETH

"Dot"

Linden Lawn, Oreland, Pa.

Health Education — Aryan Society

Hockey; Basketball Manager; Student Council; W. A. A., Manager-Treasurer; Junior Prom Committee; Fire Brigade; Valkyrie Club; Montgomery County Club; Hostess Club; Treasurer Junior Class; Y. W. C. A.; Swimming; Girl Scouts.

AX, ROBERT H.

"Bob"

227 West Lancaster Avenue, Downingtown, Pa.

Secondary Education — Moore Society

Day Students' Club; Moore Debating Team; President, Secondary Education Club; President, Affiliated Students' Organization; Moore Play; Men's Glee Club; President, Senior Class; Chairman, Junior Prom; Y. M. C. A.

BAKER, ELEANOR

Blaine Street, East Bangor, Pa.

Secondary Education — Aryan Society

Herodotus Club; Secretary, Travelers' Club; Vice-President, Modern Language Club; Treasurer, Y. W. C. A.; Women's Student Government; Lower Court; Bible Study Club; Girl Scouts; Swimming; Hostess Club; Archery.

BATES, ELOISE MAUDE

"Lee"

420 25th Avenue, Altoona, Pa.

Music Supervisor — Moore Society

Y. W. C. A.; Councilor; Hostess Club; Girls' Band; Music Club; Fire Brigade, Captain; Vesper Choir.

BAUER, M. PAULINE

"Polly"

348 Center Street, St. Marys, Pa.

Health Education — Moore Society

Tennis; Vice-President, Student Council; Secretary, Valkyrie Club; Science Club; Book Club; Hockey; Basketball; Fire Brigade; Girl Scouts; Natural Dancing; Glee Club; W. A. A.

BERGEY, H. RAY

"Fritz"

110 Fifth Street, Perkasie, Pa.

Music Supervisor — Moore Society

Y. M. C. A.; Track; College Band; Symphony Orchestra; Vesper Choir; Glee Club.

BICKEL, ROBERT GRAMM

"Bob"

117 Virginia Avenue, Coatesville, Pa.

Secondary Education — Moore Society

Purple and Gold; Dance Band; Science Club; Debating; Y. M. C. A.; Christmas Play; Travelers' Club.

BOWERS, INEZ CAROLYN

"Nez"

39 South High Street, West Chester, Pa.

Secondary Education — Aryan Society

Day Students' Club; Secondary Education Club; Book Club; Modern Language Club.

BOYD, PHILLIPS L.

"Bert"

Parkesburg, Pa.

Health Education — Aryan Society

Science Club; Y. M. C. A.; Football; Soccer.

BOYER, ALMA RUTH

"Boyer"

Bowmanstown, Pa.

Music Supervisor — Moore Society

Music Club; Hostess Club; Herodotus Club; Symphony Orchestra; Girls' Band; Y. W. C. A.; Vesper Choir; Herodotus Club Reporter.

BREITINGER, ETHEL LOUISE

"Sis"

802 Wayne Avenue, Wyomissing, Pa.

Health Education — Aryan Society

Girl Scouts; Fire Brigade; Student Government; Y. W. C. A.; Valkyrie Club; Secretary, Junior Class; Fencing; Hockey, Manager, Captain; Basketball, Manager; W. A. A., Treasurer; Tennis Manager; Hostess Club; Baseball.

BRIEN, VIRGINIA LESLIE

"Ginny"

Lansdale, Pa.

Secondary Education — Aryan Society

Glee Club; Junior Prom Committee; Montgomery County Club; President and Vice-President, Montgomery County Club; Aryan Play; *Purple and Gold* Staff; Hockey; Tennis; Basketball; Hostess Club.

CALDWELL, JOHN R.

"Johnnie"

Lansford, Pa.

Music Supervision — Aryan Society

Vesper Choir; Music Club; Glee Club; Travelers' Club; Poster Club; Y. M. C. A.

CHURCHILL, MARY VICTORIA

425 South Walnut Street, West Chester, Pa.

Secondary Education — Aryan Society

Girls' Glee Club; Travelers' Club; President, Book Club; Y. W. C. A.; Bible Study Club.

CLOUSER, THOMAS WALTER

"Tommie"

Freeport, Pa.

Health Education — Aryan Society

Football; Baseball; Y. M. C. A.; Boy Scouts.

COOPER, MARTHA ROSENBERG

"Marty"

636 East End Avenue, Lancaster, Pa.

Health Education — Aryan Society

Glee Club; President, Vice-President; Valkyrie Club, President; Hostess Club; Fire Brigade; Student Council; W. A. A., Vice-President; Lancaster County Club; Tennis; Hockey; Basketball; Fencing; Senior Finance Committee; Girl Scouts; Dancing; Swimming.

COX, CHARLES F.

"Charlie"

Highspire, Pa.

Health Education — Moore Society

Football; President, Treasurer, Y. M. C. A.; Moore Rush Committee; Men's Student Government.

CULLIS, ELSIE L.

"Rip"

713 Upland Street, Chester, Pa.

Music Supervisor — Aryan Society

Vesper Choir; Girls' Band; Music Club; Hostess Club; Fire Brigade; Travelers' Club; Y. W. C. A., Councilor.

CUNNINGHAM, CHARLES THOMAS

"Buck"

1813 Memphis Street, Philadelphia, Pa.

Health Education — Aryan Society

Football; Track; Class Basketball; Vice-President, Junior Class; Vice-President, Aryan Literary Society; Aryan Rush Committee; Senior Finance Committee; President, Men's Student Government; Y. M. C. A.

DAUTLE, GLADYS L.

49 Franklin Avenue, Rosemont, Pa.

Four-year Elementary

Montgomery County Club; Education Club; President, Library Club; Poster Club; *Purple and Gold* Staff; Chairman, Y. W. C. A. Publicity Committee; Hostess Club.

DAVIS, FLORENCE L.

"Toddie"

208 North Second Street, Saint Clair, Pa.

Music Supervisor — Aryan Society

Secretary, Womens' Student Government; Music Club; Schuylkill County Club; Herodotus Club; Girls' Band; Hostess Club; Vesper Choir; High Court; Musical Comedy, "Miss Cherry Blossom"; Y. W. C. A.

DEAN, FLODA MAY

"Flo"

Sandy Lake, Pa.

Intermediate Education — Aryan Society

Travelers' Club; Basketball; Swimming.

DeLUCCO, RALPH JOSEPH

"Duke"

134 Hickory Street, Wilkes Barre, Pa.

Secondary Education — Aryan Society

Travelers' Club; President, Travelers' Club; Luzerne County Club; Senior Play; Little Theatre Players; Y. M. C. A.

DENKINS, EMMA LEE

"Bobbie"

1908 West Second Street, Chester, Pa.

Secondary Education

Travelers' Club; Day Students' Club.

DENNY, KATHERINE LETITIA

61 Greenfield Avenue, Ardmore, Pa.

Secondary Education — Moore Society

Herodotus Club; Travelers' Club; Day Students' Club; Montgomery County Club; Secondary Education Group; Tennis; Swimming.

DONNELLY, WILLIAM JOSEPH

"Bill"

435 Maple Avenue, Coatesville, Pa.

Secondary Education — Moore Society

Moore Play; Christmas Play; Committee on Extra-Curricular; President, Junior Class; Y. M. C. A.; Affiliated Student Organization.

DOTTER, VERNA ARLENE

"Dotter"

1606 Main Street, Northampton, Pa.

Health Education — Aryan Society

W. A. A.; Treasurer, Valkyrie Club; Basketball; Hockey; Natural Dancing; Swimming; Life Saving.

DUNMORE, JANET ELIZABETH

"Jane"

Kimberton, Pa.

Secondary Education — Aryan Society

Book Club; Glee Club; Women's Student Government; Low Court; Swimming; Fire Brigade; Y. W. C. A.; Poster Club; Councilor; Hostess Club.

DUNN, MARJORIE M.

"Marge"

Carycroft, Downingtown, Pa.

Music Supervisor — Aryan Society

Vesper Choir; Y. W. C. A.; Aryan Play; Music Club; Day Students' Club; *Purple and Gold* Staff; Musical Comedy, "Miss Cherry Blossom"; Aryan Rush Committee; Day Students' Play; Junior Music Recital; "Club Aryan Revue".

EBY, ELIZABETH C.

"Betz"

409 East Cumberland Street, Lebanon, Pa.

Health Education — Moore Society

Y. W. C. A.; Moore Debating Team; Moore Rush Committee; Women's Student Government; Lower Court; Fire Brigade; Hostess Club; Valkyrie Club; Student Handbook Committee; W. A. A.; Hockey; Volleyball; Natural Dancing; Swimming; Fencing; Girl Scouts; Luthern Student Association.

EGGERT, CHARLES W.

"Chick"

254 West Douglass Street, Reading, Pa.

Music Supervisor — Moore Society

Cheer Leader; Orchestra and Band; Music Club; Vesper Choir; Men's Glee Club; Moore Plays; Y. M. C. A.; Assistant Business Manager, Serpentine

ENGLE, STELLA M.

Palmerton, Pa.

Secondary Education

Secondary Education Club.

EVANS, SAMUEL MARTIN

"Sam"

Parkesburg, Pa.

Secondary Education — Aryan Society

Y. M. C. A.; Soccer; Basketball; Tennis; President, Science Club; Secondary Education Club.

FENTON, ESTHER MAE

"Es"

Shippensburg, Pa.

Music Supervisor — Aryan Society

Hostess Club; Girls' Band; Travelers' Club; Poster Club; Music Club; Y. W. C. A.; Vesper Choir; "Miss Cherry Blossom".

FLUFGEL, ELIZABETH ANN

"Betty"

189 South Hancock Street, Wilkes-Barre, Pa.

Elementary Education — Moore Society

Book Club; Hiking Club; Tennis.

FORREST, KENNETH ELWOOD

"Ken"

SUMMIT HILL, PA.

SECONDARY EDUCATION — MOORE SOCIETY

Y. M. C. A.; Science Club; Debating Team; President, Vice-President, Travelers' Club; Vice-President, Secondary Education Club.

FRYE, THELMA MAE

JEANSVILLE, PA.

MUSIC SUPERVISOR — MOORE SOCIETY

Hostess Club; Book Club; Poster Club; Travelers' Club; Music Club; Fire Brigade; Hiking Club; Girls' Band; Vesper Choir; Y. W. C. A.; Luzerne County Club; "Miss Cherry Blossom".

FULMER, DORA VIOLA

1529 PROVIDENCE AVENUE, CHESTER, PA.

HEALTH EDUCATION — ARYAN SOCIETY

Hockey; Basketball; Track; Day Students' Club; Valkyrie Club; W. A. A.; Delaware County Club; Dancing; Swimming.

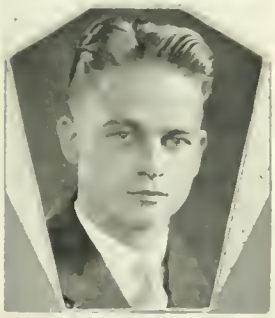

GRAHAM, VAN B.

"Skinny"

123 HOWARD STREET, JERSEY SHORE, PA.

HEALTH EDUCATION — ARYAN SOCIETY

Football; Soccer; Basketball (Junior Varsity); Tennis; Y. M. C. A.

GRIFFITH, ELIZABETH CLARK

"Libby"

400 WEST BARNARD STREET, WEST CHESTER, PA.

SECONDARY EDUCATION — ARYAN SOCIETY

Day Students' Club; Book Club; Modern Language Club; Secondary Education Club.

HAGEL, EDWARD A.

"Ed"

Cochranville, Pa.

Secondary Education — Aryan Society

Y. M. C. A.; Science Club; Glee Club; Secondary Education Club.

HAIGH, HARRY F.

"Harry"

724 Noble Street, Norristown, Pa.

Music Supervisor

Director, *Purple and Gold* Dance Band; Montgomery County Club; Y. M. C. A.; Orchestra and Band; Vesper Choir; Assistant Editor of Serpentine.

HANKEY, CARL A.

"Hank"

30 Church Street, Hanover Green, Wilkes-Barre, Pa.

Secondary Education — Aryan Society

President, Luzerne County Club; Travelers' Club; Little Theatre Players; Y. M. C. A.; Glee Club; Football; Baseball.

HENRY, MARTHA VIOLETTA

"Marty"

122 South West Street, Allentown, Pa.

Health Education — Moore Society

Hockey; Basketball; Fire Brigade; Swimming; Valkyrie Club; Y. W. C. A.; Library Club; W. A. A.; Manager, Winter Sports; Girl Scouts; Hostess Club; Lehigh County Club, Vice-President.

HENRY, WILLIAM N.

"Bill"

210 West White Street, Summit Hill, Pa.

Secondary Education — Moore Society

Y. M. C. A.; Herodotus Club; Football; Baseball; Tennis; Soccer; Secondary Education Club; Glee Club.

HICKEY, DOROTHY MARIE

"Dot"

LINCOLN UNIVERSITY, PA.

HEALTH EDUCATION — ARYAN SOCIETY

Valkyrie Club; Girl Scouts; Hiking Club; Swimming; Social Committee; Women's Student Government; Fire Brigade; Basketball; Dancing.

HOHENSHELT, GEORGE WILLIAM

"Dick"

1505 HERR STREET, HARRISBURG, PA.

HEALTH EDUCATION — MOORE SOCIETY

Y. M. C. A.; Football; Basketball; Track; President, Moore Literary Society.

HUNSBERGER, HAROLD GRESH

"Huns"

GILBERTSVILLE, PA.

SECONDARY EDUCATION — ARYAN SOCIETY

Manager, Soccer Team; Manager, Track Team; Montgomery County Club; Y. M. C. A.; Secondary Education Club.

HURST, REBA S.

15 SOUTH ARCH STREET, MECHANICSBURG, PA.

MUSIC SUPERVISOR — ARYAN SOCIETY

Fire Brigade; Student Council, Lower Court; Hostess Club; Book Club; Y. W. C. A.; Chairman, Program Committee Music Club; Vesper Choir; Girls' Band.

JENKINS, RUTH M.

"Ruthie"

STEWARTSTOWN, PA.

MUSIC SUPERVISOR — ARYAN SOCIETY

Hostess Club; Vesper Choir; Music Club; Y. W. C. A.; President, York County Club; Girls' Ensemble; York County Play.

JONES, MARY ELIZABETH

"Betty"

1335 West Nowegian Street, Pottsville, Pa.

Secondary Education — Aryan Society

Schuylkill County Club; French Club; Herodotus Club; Travelers' Club; Y. W. C. A.

KAUFFMAN, M. LOUISE

"Lou"

73 West Broadway, Mauch Chunk, Pa.

Music Supervisor — Moore Society

Councilor; Junior Prom Committee; Fire Brigade; Treasurer, Senior Class; Finance Committee; Vesper Choir; Y. W. C. A.; Moore Plays; Music Club; Girls' Ensemble; Moore Rush Committee.

KEENER, LILLIAN MAY

"Lil"

123 North Franklin Street, Fleetwood, Pa.

Music Supervisor — Aryan Society

Student Council; High Court; Treasurer, Music Club; Vesper Choir; Piano Soloist for Symphony Orchestra; Girls' Band; Boys' Band; Hostess Club; Berks County Club; Y. W. C. A.; Chairman Adviser-Advisee Committee; Student Council Social Committee.

KELLY, ROBERT HENRY

"Runt"

1022 Seneca Street, Bethlehem, Pa.

Health Education — Aryan Society

Tennis; Soccer; President, Science Club; Y. M. C. A.; Glee Club; Football; Gym Team.

KEPNER, ELIZABETH BALDWIN

"Mom"

36 East Market Street, West Chester, Pa.

Music Supervisor — Aryan Society

French Club; Vesper Choir; Girls' Band; Music Club; Day Students' Club; "Miss Cherry Blossom"; Secretary, French Club; Secretary, Vesper Choir.

KEPNER, IRVIN C.

"Pop"

217 East Eleventh Street, Berwick, Pa.

Health Education — Aryan Society

Y. M. C. A.; Football; Basketball; Track; Extra-Curricular Activity Committee.

KLAUSMAN, MARIE H.

"Pontoon"

22 Railroad Avenue, St. Marys, Pa.

Music Supervisor — Moore Society

Hostess; Fire Brigade; Vesper Choir; Poster Club; Music Club; Y. W. C. A.; Book Club; Herodotus Club; Girls' Ensemble.

KLINE, CAROLYN VICTORIA

"Carol"

New Bloomfield, Pa.

Music Supervisor — Moore Society

Hostess Club; Secretary, Music Club; Poster Club; Vesper Choir; Student Government; "Miss Cherry Blossom"; Girls' Band.

KOCK, CLARA MARGUERITE

"Nic"

215 Bankway, Lehighton, Pa.

Secondary Education — Aryan Society

Fire Brigade; Library Club; Monitor Book Club; Treasurer, Secondary Education Group; Hostess Club; Y. W. C. A.; Baseball; Track; Tennis; Herodotus Club.

KOEHLER, RUTH MARIE

"Ruthie"

71 East Broad Street, Bethlehem, Pa.

Music Supervisor — Moore Society

Vesper Choir; Lieutenant, Fire Brigade; Lehigh County Club; Councilor, High Court; Operetta, "Miss Cherry Blossom"; Moore Anniversary Committee; Moore Rush Committee; Chairman, Vesper Committee; Social Committee; Y. W. C. A.; Hostess Club; Music Club.

KUPKE, GRACE LOUISE

"Lil"

FLOURTOWN, PA.

SECONDARY EDUCATION — ARYAN SOCIETY

President, Treasurer, Montgomery County Club; Hostess Club; Travelers' Club; Modern Language Club; Glee Club; Y. W. C. A.

LANDIS, JULIA SARAH

"Jule"

EDGELAWN, AMBLER, PA.

HEALTH EDUCATION — ARYAN SOCIETY

President, Valkyrie Club; President, W. A. A.; Assistant Fire Chief; Secretary, Women's Student Government; Hockey; Student Councilor; Girl Scouts; Captain, Fire Brigade; Hostess Club; Band; Secretary, Senior Class; Y. W. C. A.; Religious Committee; Student Government Handbook Committee; Life Saving; Dancing.

LEECH, DELLA SARGEANT

"Dell"

4228 REGENT SQUARE, PHILADELPHIA, PA.

HEALTH EDUCATION — ARYAN SOCIETY

Hostess Club; Valkyrie Club; Fire Brigade; Life Saving; Captain, Girl Scouts; Y. W. C. A.; Dancing Club; Swimming; Sports Manager, W. A. A.; Hockey.

LINCOLN, RUTH JESSIE

"Link"

KENNETT SQUARE, PA.

HEALTH EDUCATION — ARYAN SOCIETY

Valkyrie Club; W. A. A.; Day Students' Club; Dancing; Scouting; Swimming; Hockey; Basketball; Track; Baseball; Life Saving.

LITKE, ALMA

"Al"

WINBURNE, PA.

SECONDARY EDUCATION — ARYAN SOCIETY

Book Club; Day Students' Club; Secondary Education Club; Bible Study Club; *Purple and Gold* Staff; SERPENTINE Staff; Book Club.

LODZSUN, MARY

666 Linden Avenue, Johnstown, Pa.

Secondary Education — Moore Society

Travelers' Club; Secondary Education Club; Y. W. C. A.; Vice President, Modern Language Club; Newman Club.

LYNCH, EDNA BENEDICTA

"Eddie"

West Grove, Pa.

Secondary Education — Aryan Society

Hockey; Hostess Club; Herodotus Club; Fire Brigade; Secretary, Newman Club; Captain, Baseball.

McCOLLOM, HERBERT FORREST

"Herb"

306 South High Street, West Chester, Pa.

Secondary Education — Moore Society

Moore Play; Little Theatre Players; Debating Team; Band; *Green Stone;* Science Club; Travelers' Club; Secondary Education Club.

McCORD, M. ELIZABETH

"Betty"

West Miner Street, West Chester, Pa.

Secondary Education — Aryan Society

President, Travelers' Club; Secretary, Herodotus Club; Y. W. C. A.; Secretary, Day Students' Club; Secondary Education Club; Swimming; Archery; Literary Editor of *Purple and Gold;* Orchestra; Debating Team.

McCORD, MABEL AMANDA

"Mickey"

West Miner Street, West Chester, Pa.

Secondary Education — Moore Society

Herodotus Club; Travelers' Club; Hockey; Archery; Girl Scouts; *Purple and Gold* Staff; Moore Debating Team; Secondary Education Club; Assistant Business Manager, Serpentine; Day Students' Club; Y. W. C. A.

McLEAR, JAMES FRANK

"Mickey"

33 South Darlington Street, West Chester, Pa.

Health Education — Aryan Society

Day Students' Club; Y. M. C. A.; Soccer.

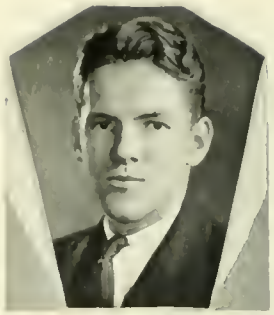

MacLEAN, MUNROE DEACON

"Mac"

12 Carruth Street, Quincy, Massachusetts

Health Education — Aryan Society

President, Aryan Society; Football; Basketball; Captain, Track; Secretary, Men's Student Government; Treasurer Y. M. C. A.; Men's Glee Club.

MALOY, ARNOLD EDWARD

"Mal"

Scottdale, Pa.

Health Education — Aryan Society

Football; Basketball; Track; Y. M. C. A.; Science Club; Aryan Rush Committee; Men's Student Government.

MASON, HATTIE CHALFANT

"Macy"

8 Hill Street, Upland, Pa.

Secondary Education — Aryan Society

Councilor; Cabinet Member, Y. W. C. A.; Chairman, Religious Meetings; Secretary, Herodotus Club; Travelers' Club, Secretary; Fire Brigade; Hostess Club; Swimming; Bible Study Club; Secondary Education Club.

MILLER, LOVENIA ARLENE

"Lovey"

Wernersville, Pa.

Health Education — Aryan Society

Valkyrie Club; Hockey; Girl Scouts; W. A. A.; Captain, Basketball; Swimming; Dancing; Baseball; Life Saving; Y. W. C. A.

MILLER, MARY I.

"Miller"

BERNVILLE, PA.

HEALTH EDUCATION — ARYAN SOCIETY

Valkyrie Club; Y. W. C. A.; Campus History Club; Berks County Club; Science Club; Girl Scouts; Hockey; Fire Brigade; Swimming; Hiking; Natural Dancing; Women's Student Government; W. A. A.; Lutheran Student Association; Extra-Curricular Activity Committee; SERPENTINE Staff.

MINCH, MATTHEW J.

"Matt"

PARKESBURG, PA.

HEALTH EDUCATION — ARYAN SOCIETY

Y. M. C. A.; Football; Basketball; Track; Soccer; Boy Scouts.

MOORE, MARGARET C.

"Peg"

200 NORTH CHANCELLOR STREET, NEWTOWN, PA.

SECONDARY EDUCATION — ARYAN SOCIETY

Secretary, Aryan Society; Hostess Club; President, Book Club; Secretary, Glee Club; Y. W. C. A.; Christmas Play; Property Manager, Aryan Play; Student Council; Poster Club; Fire Brigade; Secondary Education Club; Girl Scouts.

NEWHARD, PAUL ARON

"Pep"

967 MAIN STREET, NORTHAMPTON, PA.

SECONDARY EDUCATION — MOORE SOCIETY

Y. M. C. A.; Vesper Choir; Music Club; Men's Glee Club; Secondary Education Club; Symphony Orchestra.

NIXON, BETHEL F.

"Betts"

415 SOUTH MATLACK STREET, WEST CHESTER, PA.

SECONDARY EDUCATION

Travelers' Club; Day Students' Club; Secondary Education Club.

OTTAVIANO, ANDREW CAESAR

"Tavie"

104 West Fifth Street, Bridgeport, Pa.

Health Education — Moore Society

Y. M. C. A.; Montgomery County Club; Soccer; Gym Team; Varsity Club.

PEARL, HERBERT EDWARD

"Herb"

555 Olive Street, Coatesville, Pa.

Health Education — Aryan Society

Football; Basketball; Vice-President, Y. M. C. A.; Vice-President; Freshman, Sophomore, Senior Classes; Vice-President, Aryan Society; Student Council; Head Waiter.

POTTEIGER, MYRTLE IRENE

"Potty"

Green Valley Country Club, Sinking Spring, Pa.

Health Education — Aryan Society

Valkyrie Club; President, Berks County Club; W. A. A.; Basketball; Hockey Team; Baseball; Natural Dancing; Life Saving.

PYLE, HELEN MARY

Malvern, Pa.

Secondary Education — Aryan Society

Library Club; Secretary, Travelers' Club; Treasurer, Glee Club; Secondary Education Club; Book Club; Y. W. C. A.; Hostess Club.

QUAY, SARA ELIZABETH

"Sally"

243 Church Street, Phoenixville, Pa.

Secondary Education — Aryan Society

Book Club; Hostess Club; Glee Club; Christmas Play; Y. W. C. A.; Women's Student Government; High Court; Councilor; Fire Brigade.

RAITH, MAE VICTORIA

Hackett Avenue, Easton, Pa.

Secondary Education — Aryan Society

Science Club; Girl Scouts; Y. W. C. A.; Chairman, Conference Committee; Swimming; Life Saving; Track; Archery; Secondary Education Club; Hostess Club.

RAMALEY, GEORGE E.

"Monk"

65 Woodland Avenue, Coatesville, Pa.

Health Education — Aryan Society

Football; Basketball (Junior Varsity); Y. M. C. A.; Assistant Head Waiter.

REAGAN, MILDRED ALLEN

27 South Darlington Street, West Chester, Pa.

Health Education — Aryan Society

Valkyrie Club; Captain, Basketball; Hockey Team; Girl Scouts; Swimming; W. A. A.; Day Students' Club.

REIFF, WILLARD

"Reiffy"

Skippack, Pa.

Secondary Education — Moore Society

Football; Herodotus Club; Travelers' Club; Y. M. C. A.; Montgomery County Club; Secondary Education Club.

RENNER, DOROTHY HELEN

"Dottie"

117 Woodlawn Avenue, Aldan, Pa.

Secondary Education — Aryan Society

Hostess Club; Delaware County Club; Fire Brigade; Book Club; Secondary Education Club.

REYNOLDS, ANNE MONICA

"Orphani"

Morris Avenue, Bryn Mawr, Pa.

Secondary Education — Moore Society

Secretary, Day Students' Club; Book Club; Hockey; Baseball; Y. W. C. A.; Montgomery County Club.

ROPER, DOROTHY ELLEN

"Roper"

242 Second Street, Slatington, Pa.

Secondary Education — Moore Society

Hockey; Basketball; Treasurer, Science Club; Vice-President, Hostess Club; Student Council; Lower Court; Captain, Fire Brigade; Glee Club; Y. W. C. A.; Baseball; *Purple and Gold* Staff; Lehigh County Club; Head Cheer Leader; Modern Language Club.

ROVNER, JENNIE

"Jen"

632 Wolf Street, Philadelphia, Pa.

Secondary Education — Aryan Society

Editor-in-Chief, *Purple and Gold;* Associate Editor, Serpentine; Vice-President, Book Club; Treasurer, Book Club; Secretary, Historian, Junior Class; Manager, Baseball Team; Swimming; Bible Study Club; Debating Club Secondary Education Club.

RUSTIC, VINCENT THOMAS

"Rus"

269 Andover Street, Wilkes-Barre, Pa.

Secondary Education — Moore Society

Y. M. C. A.; Football; Captain, Baseball; Science Club; Vice-President Travelers Club; Captain of Moore Debating Team; Luzerne County Club; Science Assistant.

SCHOPF, WILBUR RODGER

"Bill"

1441 North Alden Street, Philadelphia, Pa.

Health Education — Aryan Society

Editor-in-Chief, Serpentine; Captain, Track; Captain, Soccer; Captain, Cross-Country; Gym Team; Basketball (Junior Varsity), Y. M. C. A.

SEIBERT, MARY LOUISE

"Sye"

371 East South Street, Wilkes-Barre, Pa.

Elementary Education — Aryan Society

Women's Student Government; Poster Club; Book Club; Luzerne County Club; Y. W. C. A.; Swimming, Hockey.

SERMIN, LYMAN HOWARD

"Rocks"

442 Althea Street, Pittsburgh, Pa.

Health Education — Moore Society

Y. M. C. A.; Track; Science.

SHILLOW, ANNA M.

"Anne"

Marietta, Pa.

Music Supervisor — Moore Society

Vesper Choir; Music Club; Girls' Band; Lancaster County Club.

SHOOK, ELEANOR ALLEN

"Shookie"

110 Fairview Avenue, Waynesboro, Pa.

Music Supervisor — Moore Society

Music Club; Book Club; Fire Brigade; Hostess Club; Vesper Choir; Symphony Orchestra; Girls' Band; Y. W. C. A.

SINGER, MORRIS MORRIE

"Motz"

317 South Front Street, Steelton, Pa.

Health Education — Aryan Society

Y. M. C. A.; Football, Captain; Basketball; Science Club.

SKARBONOVICZ, IRENE HEDWICK

"Rene"

214 Chapel Terrace, Reading, Pa.

Music Supervisor — Aryan Society

Y. W. C. A.; Vesper Choir; Debating Team; Berks County Club; Music Club; Girls' Band; Aryan Anniversary Committee.

SLOTTER, ELIZABETH P.

"Betty"

Mechanicsville, Bucks County, Pa.

Music Supervisor — Moore Society

Operetta, "Miss Cherry Blossom"; Music Club; French Club; Girls' Band; Vesper Choir; Y. W. C. A.

SMITH, DOROTHY ELMYRA

"Dorsey"

109 West Wood Street, Norristown, Pa.

Music Supervisor — Moore Society

French Club; Vesper Choir; Music Club; Student Council; Montgomery County Club; Hostess Club; Girls' Band; Book Club; Y. W. C. A.

SMITH, RUTH ELIZABETH

"Smitty"

335 Clay Avenue, Scranton, Pa.

Secondary Education

Y. W. C. A.; Fire Brigade; Hostess Club; Lackawanna County Club; Modern Language Club; Secondary Education Club; Herodotus Club; Baseball; Track; Tennis; Poster Club; Secretary, President, Modern Language Club.

SMITH, WILLIAM C.

"Smitty"

Glen Riddle, Pa.

Health Education — Aryan Society

Football; Track; Y. M. C. A.; Men's Student Government; *Purple and Gold* Staff.

SNYDER, KATHRYN MARIE

"Kassie"

PAXTON, PA.

MUSIC SUPERVISOR — ARYAN SOCIETY

Fire Brigade; Student Council; French Club; Music Club; Vesper Choir; Hostess Club; Y. W. C. A.

SNYDER, LEANORE ESTELLE McGINNIS

"Lea"

7128 OGONTZ AVENUE, OAK LANE, PHILADELPHIA, PA.

SECONDARY EDUCATION — ARYAN SOCIETY

Hockey; Travelers' Club; Basketball; Y. W. C. A.

SNYDER, NORMAN

"Norm"

PENNSBURG, PA.

SECONDARY EDUCATION — ARYAN SOCIETY

Soccer; Basketball; Y. M. C. A.; Montgomery County Club; Science Club; Secondary Education Club; Lobby Team.

STEWARD, BETTY

"Betty"

WEST CHESTER, PA.

SECONDARY EDUCATION — ARYAN SOCIETY

Y. W. C. A.; Herodotus Club; Library Club; Secondary Education Club; Montgomery County Club; Day Students' Club.

TAYLOR, FRANCES EVELYN

"Fran"

126 OLEY STREET, READING, PA.

ELEMENTARY EDUCATION — ARYAN SOCIETY

Y. W. C. A.; Chairman, Social Service Club; Berks County Club.

TERHUNE, MILDRED REBECCA

"Migs"

2533 Stephens Street, Easton, Pa.

Secondary Education — Aryan Society

President, Women's Student Government; Secretary, Y. W. C. A.; President, Poster Club; Secretary, Book Club; Hockey; Basketball; Baseball; Fencing; W. A. A.

THORTON, JOSEPH A.

"Joe"

210 Woodward Street, Parsons, Wilkes-Barre, Pa.

Secondary Education — Moore Society

President, Travelers' Club; President, Herodotus Club; Newman Club; Vice-President, Luzerne County Club; Secondary Education Club; Business Manager, Serpentine; Y. M. C. A.

TOYE, JOHN FRANCIS

4 Carroll Street, Pittston, Pa.

Secondary Education — Moore Society

Treasurer, Herodotus Club; Science Club; Luzerne County Club; Y. M. C. A.; Secondary Education Club.

TRUNK, EVA LEONORA

"Little Eva Suitcase"

1136 Stirling Street, Coatesville, Pa.

Music Supervisor — Moore Society

President, Y. W. C. A.; Moore Plays; Moore Rush Committee; Junior Prom Committee; Vesper Choir; Vice-President, Hostess Club; Councilor; Fire Brigade; Little Theatre Players; "Miss Cherry Blossom".

TWEED, FRANCIS H.

"Tweedie"

Downingtown, Pa.

Health Education — Aryan Society

Y M. C. A.; Glee Club; Aryan Play; Little Theatre Players; Class Basketball; Serpentine Staff; Football.

WALKER, RUTH CLARK

425 Radcliffe Street, Bristol, Pa.

Secondary Education — Aryan Society

Day Students' Club; Herodotus Club; Secondary Education Club.

WALKER, Z. FRANCES

"Fran"

New Centerville, Pa.

Elementary Education — Aryan Society

Library Club; Education Club; Secretary, Y. W. C. A.; Councilor; Poster Club; Recorder of Points Committee.

WALTER, MARDETTE N.

"Det"

319 North High Street, West Chester, Pa.

Health Education — Aryan Society

Day Students' Club; Valkyrie Club; Girl Scouts; W. A. A.; Hockey; Basketball; Swimming; Fencing; Herodotus Club.

WHEATON, ALBERT PAUL

"Al"

916 Cedar Street, Allentown, Pa.

Secondary Education — Moore Society

Fencing; Lehigh County Club; Science Club; Y. M. C. A.; Secondary Education Club.

WHITE, ANN HEATON

"Whitey"

Newtown Square, Pa.

Secondary Education — Aryan Society

Day Students' Club; Y. W. C. A.; Library Club; Glee Club; Travelers' Club; Hostess Club.

WHITE, BETTY ST. PIERRE

324 Valley View Road, Springfield, Pa.

Health Education — Aryan Society

Delaware County Club; Y. W. C. A.; Science Club; Aryan Play; Fire Brigade; Life Saving; Archery; Hostess Club; Valkyrie Club; W. A. A.; Natural Dancing; Fencing Manager; W. A. A.; Hockey.

WILLIAMS, ELLA HENRIETTA

"Hen"

Cochranville, Pa.

Secondary Education — Aryan Society

Baseball; Y. W. C. A.; Herodotus Club; Science Club; Travelers' Club; Hostess Club; Secondary Education Club.

WILLIAMS, RUPERT ARTHUR

"Rup"

Eldred, Pa.

Health Education — Aryan Society

Soccer; Basketball (Junior Varsity); Gym Team; Science Club; Y. M. C. A.; Photo Editor, Serpentine.

WILLITS, ESTHER M.

Leesport, Pa.

Secondary Education — Moore Society

President, Herodotus Club; Y. W. C. A.; Library Club; Glee Club; Berks County Club; Secondary Education Club.

WOOLMAN, BERTHA ELLEN

"Bert"

306 Ashbourne Road, Elkins Park, Pa.

Secondary Education — Aryan Society

Y. W. C. A.; Hostess Club; Modern Language Club; Councilor, Secondary Education Club; Bible Study Club.

ZELLER, FREDERICK RICHARD

"Fred"

27 West Fifth Street, Oil City, Pa.

Music Supervisor — Moore Society

Vesper Choir; Glee Club; Band; Orchestra; Music Club; Librarian of Band; Y. M. C. A.; Day Students' Club.

ZEVNEY, DENNIS JOSEPH

"Zev"

234 Inman Park, Wilkes-Barre, Pa.

Secondary Education — Aryan Society

Men's Glee Club; Baseball; Football; Luzerne County Club; Travelers' Club; Y. M. C. A.

«HOLIDAY»

By Philip Barry

Characters

Edward Seton	*George Hohenshelt*
Ned Seton	*Charles Eggert*
Julia Seton	*Marjorie Dunn*
Linda Seton	*Louise Kauffman*
Johnny Case	*Robert Ax*
Seton Cram	*William Smith*
Laura Cram	*Martha Cooper*
Nick Potter	*Anthony Angley*
Susan Potter	*Ellen Langkammer*
Henry	*Arnold Maloy*
Delia	*Kathryn Brong*
Director	*Miss Fern Barrer*

GRADUATING CLASS

ADAMS, MARION

"Micky"

EQUINUNK, PA. RURAL

Swimming; Herodotus Club; Y. M. C. A., Rural Club.

ANDERSON, MARGARET C.

"Peg"

40 EAST JEFFERSON STREET, MEDIA, PA.

PRIMARY MOORE SOCIETY

Delaware County Club; Day Students' Club; Student Teachers' Club.

ANDERSON, ROMONA BEATRICE

"Andy"

MOUNT UNION, PA.

INTERMEDIATE

Y. W. C. A.; Bible Study; Book Club.

BALDERSTON, ALICE E.

"Baldy"

418 WASHINGTON AVENUE, NEWTOWN, PA.

INTERMEDIATE ARYAN SOCIETY

Hiking Club; Herodotus Club; Y. W. C. A.; Hockey.

BEAR, ANNA MOHN

"Ann"

66 EAST WYOMISSING AVENUE, MOHNTON, PA.

INTERMEDIATE MOORE SOCIETY

Student Teachers' Club; Berks County Club; Visiting Teachers' Club; Y. W. C. A.

BECHTEL, EVELYN BETZ

"Ebbs"

230 Second Street, Slatington, Pa.

Primary — Aryan Society

Swimming Team; Clogging Club; Y. W. C. A.; Hiking Club; Lehigh County Club.

BENDER, ELLEN R.

"Bender"

Paper Mill Road, Chestnut Hill, Pa.

Intermediate — Aryan Society

Montgomery County Club; Freshman Hockey Team; Student Teachers' Club; Swimming; Visiting Teachers' Club; Travelers' Club.

BENNER, MARGARET V.

"Bennie"

605 East Broad Street, Quakertown, Pa.

Intermediate — Aryan Society

Book Club; Y. W. C. A.; Hiking Club; Day Students' Club; Archery Team.

BERLEW, DOROTHY FRANCES

"Dottie"

538 Orchard Street, Moosic, Pa.

Primary — Moore Society

Y. W. C. A.; Lackawanna County Club; Chester Student Teachers' Club; Book Club.

BERMAN, PAULINE

"Polly"

234 South 55th Street, Philadelphia, Pa.

Intermediate

Science Club; Hockey; Basketball.

BETZ, DORA MARIE

"Dorie"

Locust Gap, Pa.

Primary — Moore Society

Basketball; Swimming; Track; Science Club; Music Club.

BEVAN, NAIDES FRANCES

"Nady"

806 Archbald Street, Scranton, Pa.

Primary — Aryan Society

Y. W. C. A.; Lackawanna County Club; Chester Student Teachers' Club, Treasurer.

BIRKENHEAD, RUTH

"Teddy"

46 Custer Street, Wilkes-Barre, Pa.

Intermediate — Moore Society

Science Club; Poster Club; Hockey; Basketball; Tennis; Life Saving; Art Staff, Serpentine; Y. W. C. A.; Volleyball.

BOLAND, MARGARET

"Peg"

30 Farview Street, Carbondale, Pa.

Intermediate — Moore Society

Herodotus Club; Music Club; Lackawanna Club.

BOLTON, DOROTHY MOORE

"Dot"

503 Parker Avenue, Collingdale, Pa.

Intermediate — Aryan Society

Travelers' Club; Day Students' Club.

BONNER, THELMA AGNES

"Thelma"

36 Walnut Street, Lansford, Pa.

Intermediate — Moore Society

Campus History Club; Y. W. C. A.; Chester Student Teachers' Club; Science Club.

BOTT, DOROTHY LEE

"Dot"

730 West Princess Street, York, Pa.

Intermediate — Aryan Society

York County Club; Basketball.

BOTT, JOSEPHINE D.

"Jo"

Nuremburg, Pa.

Intermediate — Moore Society

Science Club; Hockey; W. A. A.; Clogging Club.

BOWER, RUTH EVELYN

"Bowers"

480 Prospect Street, York, Pa.

Intermediate — Aryan Society

York County Club; Coatesville Student Teachers' Club; Tap Dancing Club; Clinic Work in Coatesville.

BOYCE, BESSIE PAULINE

"Betty"

26 North New Street, West Chester, Pa.

Primary

Day Students' Club; Travelers' Club.

BOYER, ELVA LENORE

"Bobby"

Pillow, Pa.

Intermediate — Aryan Society

Travelers' Club.

BOYLES, ESTHER E.

"Es"

30 East Sixth Street, Lansdale, Pa.

Rural — Aryan Society

Travelers' Club; Y. W. C. A.; Montgomery County Club; Rural Club.

BLYLER, ETHEL LEONA

"Eddie"

404 Julian Street, Williamstown, Pa.

Primary — Moore Society

Campus History Club; Chester Teachers' Club; Y. W. C. A.; Book Club.

BRADY, MARGARET MARY

"Peg"

1738 McClellan Street, Philadelphia, Pa.

Intermediate — Aryan Society

Y. W. C. A.; Student Teachers' Club; Swimming.

BRIGHT, MARGARET ISADORA

"Dorie"

Canton, Pa.

Primary-Kindergarten

Travelers' Club; Child Study Club; Music Club.

BROBST, MARY A.

533 East Broad Street, Tamaqua, Pa.

Primary — Moore Society

Captain, Fire Brigade; Hostess Club; Hockey; Science Club; Y. W. C. A.; Basketball; Swimming.

BRODMARKLE, CAROLINE SARA

"Calhe"

5 East Main Street, Plymouth, Pa.

Intermediate — Aryan Society

Y. W. C. A.; Basketball; Girl Scouts; Luzerne County Club.

BRONG, KATHRYN E.

"Kitty"

250 South Potomac Street, Waynesboro, Pa.

Intermediate — Aryan Society

Book Club; Day Students' Club; Herodotus Club.

BROWN, MARGARET ELIZABETH

"Peg"

West Grove, Pa.

Rural — Aryan Society

President, Rural Club; Y. W. C. A.

BROWN, MILDRED CAMILLA

"Mill"

144 Walnut Street, West Grove, Pa.

Primary-Kindergarten

Day Students' Club.

BURKHOLDER, KATHLEEN E.

"Kitty"

514 Fairmont Avenue, Williamsport, Pa.

Intermediate — Moore Society

Science Club; Poster Club; Hockey; Y. W. C. A.; Basketball; Volleyball.

BUTLER, DOROTHY OLIVA

"Dot"

1417 South 50th Street, Philadelphia, Pa.

Primary

Day Students' Club; Travelers' Club.

CAMPBELL, AGNES MARY

"Agnes"

8 Iona Avenue, Narberth, Pa.

Intermediate — Moore Society

Student Teachers' Club; Y. W. C. A.; Montgomery County Club; Day Students' Club; Herodotus Club.

CARLIN, HELEN MODESTA

"Honey"

Landenberg, Pa.

Rural — Moore Society

Y. W. C. A.; Rural Club; Treasurer, Rural Club.

CASTNER, SARAH MARGARET

"Peg"

567 Seneca Avenue, Norwood, Pa.

Intermediate — Aryan Society

Day Students' Club; Student Teachers' Club; Swimming; Herodotus Club.

CAVANAUGH, MARY MARGARET

"Cavy"

Lost Creek, Pa.

Intermediate — Moore Society

Swimming; Tennis; Campus History Club; Travelers' Club.

CHAK, REBECCA BLUMA

"Herbie"

Eddystone, Pa.

Intermediate

Book Club.

CHALFANT, SARAH ELVIRA

"Sally"

Atglen, Pa.

Primary — Moore Society

Travelers' Club; Library Club; Y. W. C. A.; Tennis.

CHAMBERS, MARY ESTHER

"Es"

Kennett Square, Pa.

Rural

Day Students' Club; Book Club; Rural Club.

CIVIAL, EDNA ELIZABETH

"Flaming"

Wawa, Pa.

Rural — Aryan Society

Day Students' Club; Delaware County Club; Rural Club

CLAYTON, ELEANOR ANNA

West Grove, Pa.

Rural — Moore Society

Rural Club; Poster Club.

CLOUD, DOROTHY EASTBURN

"Dottie"

New London, Pa.

Intermediate — Aryan Society

Travelers' Club; Book Club; Basketball; Swimming.

CLUNE, ANNA MARGARET

"Ann"

266 Dundaff Street, Carbondale, Pa.

Intermediate — Moore Society

Herodotus Club; Chester County Teachers' Club; Lackawanna County Club; Science Club.

COHEN, ALICE LAURETTA

"Al"

11 East Chelten Road, Parkside, Chester, Pa.

Primary — Moore Society

Glee Club; Chester Student Teachers' Club; Y. W. C. A.

COHEN, FAYE

"Faye"

363 North Ninth Street, Lebanon, Pa.

Intermediate — Aryan Society

Clogging; Swimming; Tennis; Glee Club; Hostess Club.

COOKE, MILDRED JEAN

"Cookey"

424 Main Street, Nanticoke, Pa.

Primary — Aryan Society

Campus History Club; Y. W. C. A.; Secretary, Luzerne County Club; W. A. A.; Travelers' Club; Basketball.

CORNELL, ANNA M.

"Anne"

Warrington, Pa.

Primary — Aryan Society

Y. W. C. A.; Herodotus Club; Child Study Club; Hockey.

CORNOG, CORNELIA MAY

"Jimmie"

Cheyney, Pa.

Primary — Aryan Society

Day Students' Club; Delaware County Club.

COTTERAL, NORA MARIE

1302 West Walnut Street, Shamokin, Pa.

Intermediate — Moore Society

Travelers' Club; Student Teachers' Club of Coatesville; Clinic Work in Coatesville; Swimming; Science Club.

COTTON, AGNES CATHERINE

"Sid"

Star Route, Pottstown, Pa.

Primary — Aryan Society

Montgomery County Club; Archery Club; Assistant Recorder of Points; Y W C. A.

COX, M. VIRGINIA

"Jimmy"

7218 Linnwood Road, Bywood Heights, Pa.

Primary — Aryan Society

Campus History Club, Vice-President; Delaware County Club; Y. W. C. A.; Hostess Club; Girls' Glee Club; Fire Brigade.

CRAWFORD, DOROTHY ANDREA

"Dot"

119 South Clifton Avenue, Aldan, Pa.

Primary — Moore Society

Student Teachers' Club of Chester; *Purple and Gold* Correspondent; Day Students' Club; Delaware County Club.

CRAWFORD, LILLIAN JEAN

"Jean"

Beechwood, Phoenixville, Pa.

Primary — Aryan Society

Book Club; Chester Student Teachers' Club; Y. W. C. A.

CROUSER, MARY AIMEDA

306 Orange Street, Northumberland, Pa.

Intermediate — Aryan Society

Travelers' Club; Book Club.

CUNNINGHAM, MARY W.

Strafford, Pa.

Intermediate — Moore Society

Day Students' Club; Student Teachers' Club; Girl Reserves; Swimming.

D'ACUNTO, LOUISA

"Lou"

CARSON COLLEGE, FLOURTOWN, PA.

PRIMARY — ARYAN SOCIETY

Montgomery County Club; Captain, Freshman Hockey Team; Student Teachers' Club of Coatesville; Visiting Teachers' Club; Swimming; Basketball; Track; W. A. A.; Book Club; Travelers' Club.

DAHLQUIST, EDLA MAY

"Eddie"

1025 DEKALB STREET, NORRISTOWN, PA.

INTERMEDIATE — MOORE SOCIETY

Montgomery County Club; Glee Club.

DALEY, MARY FRANCES

"Day-lee"

281 NORTH WASHINGTON STREET, WILKES-BARRE, PA.

INTERMEDIATE — MOORE SOCIETY

Y. W. C. A.; Book Club; Campus History; Luzerne County Club.

DARCAS, FLORENCE IRENE

"Floss"

FREDERICKSBURG, PA.

PRIMARY

W. A. A.; Swimming; Hockey.

DASCH, LIDA ELIZABETH

WEST GROVE, PA.

RURAL — ARYAN SOCIETY

Secretary, Rural Club.

DAUBERT, VIOLA VICTORIA

"Punky"

230 Main Street, Slatington, Pa.

Primary — Moore Society

Lehigh County Club; Y. W. C. A.; Hostess Club.

DAVIS, GEORGIA MAY

"Georgie"

1602 Northampton Street, Easton, Pa.

Primary — Moore Society

Book Club; Swimming; Y. W. C. A.

DEISINGER, SARAH N.

"Sally"

755 North Charlotte Street, Pottstown, Pa.

Intermediate — Aryan Society

Book Club; Montgomery County Club; Basketball; Swimming; Hiking.

DENNER, BELFORD

"Bell"

Doylestown, Pa.

Primary — Aryan Society

Book Club.

DENNIS, BESSIE RUTH

"Bess"

613 Pen Argyl Street, Pen Argyl, Pa.

Primary — Aryan Societ

Music Club; Travelers' Club; Hostess Club; Y. W. C. A.; Girl Scouts; Swimming; Tennis.

DeRONER, BEATRICE MAE

"Bee"

856 North Sixth Street, Allentown, Pa.

Intermediate — Aryan Society

Travelers' Club; Book Club; Lehigh County Club; Y. W. C. A.

DICKERSON, LOLA CARLOS

"Tiny"

328 North Tenth Street, Darby, Pa.

Intermediate — Moore Society

Day Students' Club.

DYSON, CHARLOTTE ZOE

217 Chestnut Street, Coatesville, Pa.

Intermediate — Aryan Society

Student Teachers' Club of Coatesville; Life Saving; Hockey.

EAGAN, MARY ELIZABETH

"Betty"

622 Canal Street, Lebanon, Pa.

Primary — Aryan Society

W. A. A.; Hockey.

EARLY, EMMA MAY

"Pee-Wee"

Eddington, Pa.

Primary — Moore Society

Glee Club; Freshman Hockey; Child Study Club; Y. W. C. A.; Assistant Art Editor, Serpentine.

EARNSHAW, ALICE LOUISA

Glen Moore, Pa.

Rural — Aryan Society

Rural Club; Science Club; Day Students' Club.

EBERT, MABEL A.

"Mae"

39 Mt. Vernon Street, Lansdale, Pa.

Rural — Aryan Society

Travelers' Club; Y. W. C. A.; Montgomery County Club; Bible Study Club; Rural Club.

EDWARDS, NAOMI GRACE

Ebensburg, Pa.

Primary — Moore Society

Hockey; Symphony Orchestra; Child Study Club; Bible Study Club.

EMIG, MARY ELIZABETH

589 Madison Avenue, York, Pa.

Intermediate — Aryan Society

Poster Club; Christmas Play; York County Club; Serpentine Staff; Y. W. C. A.

ESHLEMAN, ELEANOR ANNA

"Elle"

608 North 34th Street, Philadelphia, Pa.

Intermediate — Moore Society

Y. W. C. A.; Finance Committee; Fire Brigade; W. A. A.; Hockey.

EUBANK, MILDRED JEANETTE

"Mil"

2220 Christian Street, Philadelphia, Pa.

Primary

Day Students' Club.

FASS, GRACE IRENE

"Fassie"

135 Grant Street, Manheim, Pa.

Primary — Aryan Society

Student Teachers' Club; Health and Clinic Work; Lancaster County Club; Y. W. C. A.; Clogging Club.

FELDMAN, ALICE

"Al"

395 Main Street, Swayerville, Pa.

Primary — Aryan Society

Fire Patrolman; Swimming; Book Club; Luzerne County Club.

FELLS, KATHLEEN

"Kay"

584 Coates Street, Coatesville, Pa.

Intermediate

Day Students' Club.

FELSBURG, HELEN ELIZABETH

7 East Sunbury Street, Minersville, Pa.

Intermediate — Aryan Society

Glee Club; Science Club; Hostess Club.

FENIMORE, MARY COLLINS

"Fen"

EAGLEVILLE, PA.

PRIMARY — MOORE SOCIETY

Glee Club; Y. W. C. A.; Montgomery County Club; Basketball; W. A. A.; Child Study Club.

FERGUSON, ANNAMAE

"Fergie"

8 BENNET STREET, WILKES-BARRE, PA.

PRIMARY — ARYAN SOCIETY

Science Club; Fire Brigade; Hostess Club; W. A. A.; Christmas Play; Art Editor of SERPENTINE.

FIELD, DOROTHY ELLA

"Dot"

235 NORTH PENN STREET, WEST CHESTER, PA.

INTERMEDIATE — ARYAN SOCIETY

Glee Club; Little Theatre Players; Archery.

FISHER, MURIEL EDNA

"Mitzie"

6 ARBORLEA AVENUE, MORRIS HEIGHTS, MORRISVILLE, PA.

PRIMARY — MOORE SOCIETY

Science Club; Hostess Club; Fire Brigade; Life Saving; Hockey; Basketball; Baseball; W. A. A.

FLETCHER, FRANCES BOOTH

"Fritz"

TRUCKSVILLE, PA.

PRIMARY — MOORE SOCIETY

Girls' Glee Club; Child Study Club; Luzerne County Club; Girl Scouts; Y. W. C. A.

FLEXER, MARY JEANNEATTE

914 Greenwich Street, Reading, Pa.

Primary — Aryan Society

Berks County Club; Y. W. C. A.; Child Study Club.

FLORY, GRACE REBECCA

330 Fifth Street, West Chester, Pa.

Primary — Aryan Society

Science Club; Swimming; Music Club; Glee Club; Y. W. C. A.

FLUM, ISABEL

"Coz"

436 Tilghman Street, Allentown, Pa.

Primary — Aryan Society

Herodotus Club; Student Teachers' Club of Chester; Lehigh County Club.

FOCHT, JAMES RUPERT

"Jim"

Doylestown, Pa.

Rural — Aryan Society

Football; Track; Music Club; Glee Club; Rural Club; Y. M. C. A.

FORD, ADDIA LERIA

"Bobbie"

223 Ellsworth Street, Philadelphia, Pa.

Intermediate — Moore Society

Day Students' Club.

FRANK, FIANNA KATHLEEN

"Casey"

1927 North Fifth Street, Harrisburg, Pa.

Primary — Aryan Society

Hostess Club; Hockey; Basketball; Baseball; Track; Y. W. C. A.; Travelers' Club; Science Club.

GAETZ, MILDRED THELMA

"Milhe"

25 North Chestnut Street, Mount Carmel, Pa.

Primary — Moore Society

Student Teachers' Club of Chester; Travelers' Club; Y. W. C. A.

GALLON, ALMA PAULINE

"Four Quarts"

429 Washington Street, Spring City, Pa.

Intermediate — Moore Society

Y. W. C. A.; Glee Club; Travelers' Club.

GALLOWAY, MABEL PRICE

"Mae"

5635 Whitby Avenue, Philadelphia, Pa.

Primary — Moore Society

Herodotus Club; Hostess Club; Y. W. C. A.; Student Council; Child Study Club; Moore Rush Committee.

GARRISON, MARGARET ELIZABETH

"Peg"

Huntingdon Valley, Pa.

Intermediate — Moore Society

Archery; Montgomery County Club; Travelers' Club; Natural Dancing; Y. W. C. A.; Clogging; Library Club.

GERNERD, EVA HANNAH

"Eve"

136 North 12th Street, Allentown, Pa.

Primary — Moore Society

Travelers' Club; Lehigh County Club; Student Teachers' Club of Coatesville; Tennis; Clinic Work in Coatesville.

GIRTON, CHARLOTTE LOVE

"Charlie"

Windermere Court, Wayne, Pa.

Primary

Glee Club; Book Club; Day Students' Club.

GORDON, DOROTHY ELIZABETH

"Dot"

49 South Third Street, Hamburg, Pa.

Primary — Moore Society

Berks County Club; Hostess Club; Child Study Club; Bible Study Club; Clogging; Recorder of Points.

GRAHAM, EMMA MARION

"Graham"

406 West Market Street, Williamstown, Pa.

Primary — Moore Society

Music Club; Campus History Club.

GRATER, EVELYN M.

"Evie"

Pottstown, Pa.

Intermediate — Moore Society

Y. W. C. A.; Chairman of Vesper Services; Treasurer, Vice-President, Glee Club; French Club; Book Club; Hiking Club; Swimming; Montgomery County Club; Girl Scouts.

GRAY, ARLETTA OSBORNE

119 Division Street, Kingston, Pa.

Primary — Moore Society

Y. W. C. A.; Herodotus Club; Luzerne County Club; Child Study Club.

GRUVER, RUTH VIOLA

"Ruthie"

Pipersville, Pa.

Intermediate — Moore Society

Travelers' Club.

GUSHARD, MARGARET ANNA

"Peg"

1220 Lincoln Avenue, Moore, Pa.

Intermediate — Moore Society

Library Club; Girl Scouts; Delaware County Club; Chester Student Teachers' Club; Swimming; Y. W. C. A

GUSHARD, MARY JEAN

"Jean"

1220 Lincoln Avenue, Moore Pa.

Primary

Student Teachers' Club; Glee Club; Y. W. C. A.

HARRIS, DOROTHY MITCHELL

"Dottie"

122 East Turnball Avenue, Ardmore, Pa.

Rural

Hockey; Tennis; Rural Club.

HARRITY, FLORENCE CYRILLA

"Rebecca"

313 Ward Street, Dunmore, Pa.

Intermediate — Aryan Society

Travelers' Club; Science Club; Lackawanna County Club; Y. W. C. A.

HARTMAN, JEAN ELIZABETH

"Betty"

271 Rutter Avenue, Kingston, Pa.

Intermediate — Aryan Society

Luzerne County Club; Y. W. C. A.; Girl Scouts; Hockey; Basketball; Archery.

HAWS, SARA

"Sally"

825 Main Street, Birdsbare, Pa.

Primary — Moore Society

Berks County Club; Y W. C. A.; Hiking Club.

HEATHCOTE, EVA BARBARA

"Dickey"

215 South Walnut Street, West Chester, Pa.

Primary — Moore Society

Herodotus Club; Book Club; Y. W. C. A.; Child Study Club.

HELD, ISABEL RACHEL

"Izzy"

728 Park Avenue, Fullerton, Pa.

Primary — Aryan Society

Y. W. C. A.; Hostess Club; Travelers' Club; Lehigh County Club; Child Study Club; Girl Scouts.

HENDRICKSON, JOSEPHINE CATHERINE

"Jo"

273 West Cottage Place, York, Pa.

Intermediate — Aryan Society

Hostess Club; Councilor; Treasurer of Women's Student Government; High Court; Vice-President of York County Club; W. A. A.; Basketball; Track; Tennis; Life Saving; Hockey.

HERBST, ESTHER ELIZABETH

"Lizzie"

958 Third Street, Fullerton, Pa.

Primary — Aryan Society

Travelers' Club; Clogging; Lehigh County Club; Child Study Club; Y. W. C. A.; Girl Scouts.

HESS, GRACE E.

"Skip"

682 Bushkill Street, Easton, Pa.

Primary — Aryan Society

Y. W. C. A.; Book Club; Natural Dancing.

HILDT, LOIS VIOLA

"Pal"

44 North Second Street, Emaus, Pa.

Primary — Aryan Society

Glee Club; Lehigh County Club; Dramatic Club; Basketball; Y. W. C. A.

HILTON, ALICE FRANCIS

"Al"

222 East Third Street, Media, Pa.

Primary — Aryan Society

Book Club; Delaware County Club; Chester Student Teachers' Club; Archery; Tennis; Y. W. C. A.; Day Students' Club.

HOFFMAN, S. BURDETTE

"Burdie"

Biglerville, Pa.

Primary — Aryan Society

Coatesville Student Teachers' Club; Poster Club; Swimming; Clinic Work in Coatesville.

HORNE, MARY A.

"Horney"

Richlandtown, Pa.

Intermediate — Moore Society

Herodotus Club; Book Club; Y. W. C. A.; Archery.

HOFFMAN, HELEN MARIAN

"Pat"

916 Cornell Avenue, Drexel Hill, Pa.

Primary — Moore Society

Glee Club; Hostess Club; Delaware County Club; Swimming; Hockey; Tennis.

HORNSBY, MILDRED CHUDLEIGH

"Mil"

16 Shelbourne Road, Manoa, Pa.

Primary — Aryan Society

Day Students' Club.

HOUGHTON, JEAN

"Johnny"

740 Noble Street, Norristown, Pa.

Intermediate — Aryan Society

Hostess Club; Montgomery County Club; Archery.

HOYES, ESTHER M.

"Es"

906 West Grant Avenue, Olyphant, Pa.

Intermediate — Moore Society

Y. W. C. A.; Lackawanna County Club; Book Club; Tennis; Baseball; Travelers' Club; Chester Teachers' Club.

HUGHES, CATHERINE I.

"Kay"

229 West Oak Street, Shenandoah, Pa.

Primary — Moore Society

Campus History Club; Book Club.

HUMPHREYS, DOROTHY MAE

"Dottie"

1108 Seneca Street, Bethlehem, Pa.

Intermediate — Moore Society

Lehigh County Club; Science Club; Chester Teachers' Club; Hockey; Tennis; Y. W. C. A.

JACKSON, RUTH CLARE

"Ruthie"

Cochranville, Pa.

Rural — Aryan Society

Rural Club; Y. W. C. A.; Science Club.

JACKSON, MABEL SAWYER

"Redhead"

225 Ninth Street, Upland, Pa.

Intermediate — Aryan Society

Delaware County Club; Day Students' Club; Science Club; Student Teachers' Club of Chester; Fencing.

JAFFE, BELLA R.

"Belle"

400 Lafayette Street, Easton, Pa.

Intermediate — Aryan Society

Fire Brigade; Y. W. C. A.; Science Club.

JARRETT, GLADYS CATHERINE

"Jerry"

1924 Cambridge Street, Philadelphia, Pa.

Primary

Day Students' Club; Travelers' Club.

JOHNSTON, DOROTHY ELIZABETH

"Dot"

44 Broad Street, Christiana, Pa.

Primary — Moore Society

Travelers' Club; Lancaster County Club; Student Teachers' Club of Coatesville; Visiting Teachers' Club.

JONES, ALICE BOLLES

"Jonesy"

348 West Kline Street, Lansford, Pa.

Intermediate — Aryan Society

Book Club.

JORDON, MARGARET MARY

"Peg"

129 South Apple Street, Dunmore, Pa.

Primary — Aryan Society

Y. W. C. A.; Lackawanna County Club; Child Study Club; Fire Brigade; Clogging.

JOSEPH, ROSE ISOBEL

"Ro"

784 South Eighth Street, Allentown, Pa.

Intermediate — Aryan Society

Lehigh County Club; Book Club; Basketball.

KADAR, CORNELIA CATHERINE

"Nellie"

Box 178, Ridley Park, Pa.

Intermediate — Aryan Society

Symphony Orchestra; Swimming; Chester Student Teachers' Club; Delaware County Club; Natural Dancing Club; Y. W. C. A.

KAGERHUBER, MARGARET M.

"Marg"

136 Lancaster Avenue, Downingtown, Pa.

Primary — Moore Society

Day Students' Club; Coatesville Student Teachers' Club.

KAST, HELEN EMMA

"Skeets"

230 Yost Avenue, Spring City, Pa.

Primary

Herodotus Club.

KAY, ANNABELLE B.

"Hannibal"

115 Weldy Avenue, Oreland, Pa.

Primary — Aryan Society

Montgomery County Club; Freshman Hockey Team; Y. W. C. A.; Swimming; Visiting Teachers' Club; Coatesville Student Teachers' Club; Poster Club; Travelers' Club; Tennis.

KEARNS, MILDRED

"Mic"

STEWARTSTOWN, YORK COUNTY, PA.

PRIMARY — ARYAN SOCIETY

York County Club; Travelers' Club; Swimming; Y. W. C. A.; Treasurer, Student Teachers' Club of Coatesville; Clinic Work in Coatesville.

KEIM, GERALDINE MAE

"Jerry"

139 SOUTH READING AVENUE, BOYERTOWN, PA.

INTERMEDIATE — ARYAN SOCIETY

Y. W. C. A.

KELLEY, MARY STEWART

"May"

712 WATER STREET, SOUTH BROWNSVILLE, PA.

PRIMARY — ARYAN SOCIETY

Girls' Glee Club.

KELLIHER, KATHLEEN MILDRED

"Midge"

20 SOUTH LANSDOWNE AVENUE, LANSDOWNE, PA.

INTERMEDIATE — ARYAN SOCIETY

Vice-President, Student Teachers' Club; Day Students' Club; Travelers' Club; Book Club.

KLEINTOP, RUTH VIOLA

"Ruthie"

434½ DELAWARE AVENUE, PALMERTON, PA.

PRIMARY — ARYAN SOCIETY

Y. W. C. A.; Book Club.

KUEHN, GRACE L.

"Keedie"

Bowmanstown, Pa.

Primary — Aryan Society

Y. W. C. A.; Basketball; Swimming; Student Teachers' Club of Coatesville; Travelers' Club.

KURTZ, DOROTHY REDLINE

"Dot"

401 East Goepp Street, Bethlehem, Pa.

Intermediate — Moore Society

Travelers' Club; Hostess Club; Y. W. C. A.

LAFFERTY, MYRTLE ADELE

"Ad"

341 Amasland Avenue, Norwood, Pa.

Rural — Aryan Society

Rural Club; Day Students' Club.

LANGKAMMER, ELLEN KATHRYN ZERN

"Kay"

331 Iron Street, Lehighton, Pa.

Primary — Moore Society

Day Students' Club; Book Club.

LAWLOR, MARGARET ISOBEL

"Peg"

11 North Garden Street, Shenandoah, Pa.

Primary — Moore Society

Y. W. C. A.; Book Club.

LEBO, GERTRUDE MARGUERITE

"Trudy"

1025 Walnut Street, Williamsport, Pa.

Primary — Aryan Society

Travelers' Club; Y. W. C. A.; Hockey.

LESHER, DOROTHY ARNER

"Dot"

311 South Franklin Street, Allentown, Pa.

Primary — Moore Society

Y. W. C. A.; Lehigh County Club; Hostess Club; Travelers' Club; Child Study Club; Fire Brigade.

LEWIS, RUTH MARY

"Ruthie"

West Grove, Pa.

Rural — Moore Society

Rural Club; Y. W. C. A.

LITTLE, ANNA MAE

"Ann"

214 East Middle Street, Hanover, Pa.

Intermediate — Moore Society

Glee Club; Y. W. C. A.; York County Club.

LOTZ, MARIE ELIZABETH

"Lotzie"

1712 Union Street, McKeesport, Pa.

Primary — Moore Society

Glee Club; Y. W. C. A.; Child Study Club; Hostess Club; Natural Dancing.

LUTZ, CAROLYN RAE

"Lutzie"

20 West Summit Street, Mohnton, Pa.

Intermediate — Moore Society

Berks County Club; Student Teachers' Club of Coatesville; Hockey; Basketball; Y. W. C. A.; Clinic Work in Coatesville.

LYTER, ANNA MAY

"Ann"

1929 North Fifth Street, Harrisburg, Pa.

Intermediate — Aryan Society

Hockey; Basketball; Baseball; Track; Y. W. C. A.; Travelers' Club; Science Club; Archery; Library Club.

McCLEERY, MARY JANICE

"Jan"

525 Tenth Avenue, Bethlehem, Pa.

Intermediate — Moore Society

Lehigh County Club; Little Theatre Players; Basketball; Volleyball; Life Saving.

McCULLOUGH, THELMA LANE

"Jerry"

58th and Hoffmann Streets, Philadelphia, Pa.

Intermediate — Moore Society

Y. W. C. A.; Student Teachers' Club; Herodotus Club.

McDADE, ELIZABETH MARGARET

"Libby"

124 South Apple Street, Dunmore, Pa.

Primary — Moore Society

Lackawanna County Club; Clogging.

McGINNIS, JAMES JOSEPH

"Mac"

170 Moosic Street, Jessup, Pa.

Rural — Moore Society

Rural Club; Y. M. C. A.; Track.

MacDONALD, MARJORIE FLORENCE

"Marge"

221 Ninth Street, Upland, Pa.

Intermediate — Aryan Society

Art Staff of Serpentine; Music Club; Delaware County Club; Poster Club; Day Students' Club; Science Club; Fencing; Swimming.

MACKES, NAOMI REBECCA

"Billie"

1225 Chew Street, Allentown, Pa.

Primary — Moore Society

Lehigh County Club; Travelers' Club; Swimming; Clinic Work; Student Teachers' Club.

MALEY, ANN ELIZABETH

"Maley"

213 West New York Street, Shenandoah, Pa.

Primary — Moore Society

Campus History Club; Book Club; Hostess Club.

MALOY, MADALINE M.

"Madge"

507 Kerlin Street, West Chester, Pa.

Intermediate — Moore Society

Delaware County Club; Day Students' Club; Treasurer, Delaware County Club.

MANN, MARY ANN

"Manne"

515 Second Avenue, Parkesburg, Pa.

Intermediate — Aryan Society

Day Students' Club; Herodotus Club; Student Teachers' Club; Visiting Teachers' Club.

MARTIN, JANE

"Jane"

733 First Avenue, Parkesburg, Pa.

Intermediate — Aryan Society

Swimming; Fire Brigade; Book Club; Poster Club; Glee Club; Y. W. C. A.; Hostess Club; W. A. A.

MASON, ELEANOR GILLOW

"El"

6 Clinton Avenue, Arlinton, New Jersey

Primary — Moore Society

Y. W. C. A.; Travelers' Club; Child Study Club; Baseball.

MEADS, KATHRYN BARSHINGER

"Kay"

406 West Broadway, Red Lion, Pa.

Primary — Moore Society

Y. W. C. A.; York County Club; Swimming; Christmas Play; Archery.

MECHLOVICS, A. SYLVIA

"Tibbye Mack"

1210 Linden Street, Scranton, Pa.

Primary — Aryan Society

Book Club; Lackawanna County Club; Student Teachers' Club of Chester.

MEIGHAN, DOROTHY LORETTA

"Dot"

917 Dewey Avenue, Northampton, Pa.

Primary — Moore Society

Science Club; Lehigh County Club; Glee Club.

MEISOL, ALMA FRANCES

23 West Ridley Avenue, Ridley Park, Pa.

Intermediate — Moore Society

W. A. A.; President, Delaware County Club; Little Theatre Players; Y. W. C. A.; Moore Play; Swimming; Hockey; Basketball; Hostess Club.

MERCER, DORIS VIRGINIA

"Ginny"

Coatesville, Pa.

Intermediate

Book Club; Library Club; Y. W. C. A.

MILLER, OLIVE MARGARET

1301 Walnut Street, Shamokin, Pa.

Intermediate — Moore Society

Travelers' Club; Basketball; Y. W. C. A.; Herodotus Club; Hiking Club.

MILLER, JEANNE CROSSEN

"Mil"

544 North Fifth Street, Reading, Pa.

Primary — Aryan Society

Y. W. C. A.; Berks County Club; Swimming.

MINNICH, NORA IRENE

"Dolly"

Pleasant View, Red Lion, Pa.

Intermediate — Moore Society

Hockey; Tennis; York County Club; Coatesville Student Teachers' Club; Clinic Work in Coatesville; Tap Dancing.

MINNIG, LEONTINE E.

"Lee"

2228 North Fourth Street, Harrisburg, Pa.

Primary — Moore Society

Science Club; Y. W. C. A.; Hockey; Child Study Club; Fire Brigade; Hostess Club.

MOORE, ELIZABETH

"Betty"

216 Fairview Street, Pottsville, Pa.

Intermediate — Moore Society

Book Club; Y. W. C. A.

MOORE, FLORENCE ANNA

"Floss"

Downingtown, Pa.

Rural

Day Students' Club; Rural Club.

MOORE, MARY WALTON

Coatesville, Pa.

Primary — Aryan Society

Glee Club; Day Students' Club; Child Study Club.

MORAN, LORETTA ELIZABETH

"Retta"

227 Fairview Street, Pottsville, Pa.

Intermediate — Aryan Society

Tennis; Swimming; Track; Basketball; Science Club; Hockey; Music Club; Travelers' Club.

MORREALL, HELEN CATHERINE

"Sue"

512 West Avenue, Mt. Carmel, Pa.

Primary — Moore Society

Y. W. C. A.; Travelers' Club; Swimming; Clogging; Child Study Club; Hostess Club.

MOUL, MARY ANNE

"Mary"

Potomac Avenue, Hanover, Pa.

Intermediate — Moore Society

Travelers' Club; York County Club; Hockey; Swimming; Christmas Play.

MUMMA, MARY SUE

"Sue"

154 Second Street, Highspire, Pa.

Intermediate — Aryan Society

Glee Club; Archery; Y. W. C. A.; Book Club; Library Club; Swimming.

MUSSER, MARY ESTELLE

"Mus"

Yoe, York County, Pa.

Primary — Aryan Society

Y. W. C. A.; York County Club; Hockey; Hiking Club.

NANCARROW, LOUISE ALICE

"Louie"

11 Knox Street, Wilkes-Barre, Pa.

Intermediate — Aryan Society

Travelers' Club; Treasurer, Travelers' Club.

NAYLOR, M. ISABELL

"Is"

754 Hawa Avenue, Norristown, Pa.

Intermediate — Aryan Society

Y. W. C. A.; Travelers' Club; Montgomery County Club.

NESCAVAGE, BEATRICE ELIZABETH

"Beezie"

433 West Lloyd Street, Shenandoah, Pa.

Primary — Aryan Society

Book Club.

NEWELL, CAROLYN ARWILDA

Baltimore and Bishop Avenue, Springfield, Pa.

Intermediate — Aryan Society

Councilor; Nominating Committee; Hostess Club; Fire Brigade; Campus History Club; Chairman, Social Committee; Delaware County Club; Y. W. C. A.; Serpentine Staff.

NICHOL, MARY ELEANOR

"Micky"

Coatesville, Pa.

Rural — Moore Society

Travelers' Club; Hostess Club; Rural Club; Y. W. C. A.; Bible Study Club.

NIGHTINGALE, EMILY JANE

"Em"

218 West Sixth Avenue, Clearfield, Pa.

Primary — Moore Society

Y. W. C. A.; Book Club; Child Study Club.

NITTERAUER, ALICE CRESSMAN

"Al"

Norristown, Pa.

Primary — Moore Society

Montgomery County Club; Travelers' Club.

O'HORA, MARY CATHERINE

"Kay"

518 Second Street, Dunmore, Pa.

Primary — Aryan Society

Hostess Club; Y. W. C. A.; Councilor; Lackawanna County Club; Natural Dancing; Swimming; Music Club.

ORTLIEB, KATHRYN A.

"Kay"

353 Church Street, Catasauqua, Pa.

Intermediate — Aryan Society

Lehigh County Club; Track; Tennis; Y. W. C. A.; Travelers' Club; Basketball; Swimming.

OWEN, ADELE MARY

"Sharty"

624 Franklin Street, Slatington, Pa.

Intermediate — Aryan Society

Y. W. C. A.; Lehigh County Club; Hostess Club; Swimming.

PASCO, ISABEL MARION

318 Llanwellyn Avenue, Glenolden, Pa.

Rural — Aryan Society

Day Students' Club; Rural Club.

PAUL, DOROTHY REA

"Dot"

Meredith Avenue, Rosemont, Pa.

Intermediate — Aryan Society

Delaware County Club; Day Students' Club; Chester Student Teachers' Club; Travelers' Club; Y. W. C. A.

PEARSON, JENNIE BETTY

"Jen"

580 Orchard Street, Hanover Township, Pa.

Intermediate — Aryan Society

Travelers' Club; Herodotus Club; Swimming; Luzerne County Club.

PECIL, MARY EVELYN

"Muriel"

541 Emmett Street, Scranton, Pa.

Intermediate — Aryan Society

Lackawanna County Club; Hockey; Basketball.

PELLICOTTI, ANNA A.

"Ann"

203 South Fifth Street, Easton, Pa.

Intermediate — Aryan Society

Y. W. C. A.; Campus History Club; Travelers' Club; Serpentine Staff; Science Club.

PERKINS, ALMA OLIVIA

"Lou"

100 South Twenty-fifth Street, Philadelphia, Pa.

Intermediate

Bowling; Swimming; Y. W. C. A.

PETERSON, MILDRED MARGARET

"Mid"

210 Turnpike Avenue, Clearfield, Pa.

Primary — Aryan Society

Hockey; Science Club; Child Study Club; Volleyball.

PETRER, DOROTHY MAY

"Dot"

319 North Eighth Street, Allentown, Pa.

Intermediate — Aryan Society

Travelers' Club; Lehigh County Club; Chester County Teachers' Club; Y. W. C. A.

PHILLIPS, HELEN PEARL

"Philly"

Quarryville, Pa.

Intermediate — Aryan Society

Bock Club; Y. W. C. A.; Glee Club; Vice-President, Lancaster County Club.

POLI, ALDINA

"Al"

527 Minooka Avenue, Moosic, Pa.

Intermediate — Moore Society

Lackawanna County Club; Chester Student Teachers' Club; Basketball; Hiking Club; Y. W. C. A.

PUGH, CLEONA HANNAH

"Cle"

52 South Vine Street, Mt. Carmel, Pa.

Primary — Aryan Society

Science Club; Coatesville Student Teachers' Club; Girl Reserve Adviser; Tap Dancing; Swimming.

RADAKER, BERTHA BEE

"Bert"

New Bethlehem, Pa

Intermediate

Travelers' Club.

RAINES, BLANCHE IRENE

"Red"

618 Prospect Avenue, Bethlehem, Pa.

Primary — Aryan Society

Glee Club; Science Club; Lehigh County Club; Y. W. C. A.

RAINEY, CLARE ALBERTA

"Irish"

322 South Ninth Avenue, Scranton, Pa.

Intermediate — Aryan Society

Lackawanna County Club; Science Club; Hostess Club.

RARICK, ELEANOR G.

"Ginger"

121 Chester Pike, Norwood, Pa.

Intermediate — Aryan Society

Swimming; Orchestra; Poster Club; Hostess Club; Delaware County Club; Y. W. C. A.

RATTIGAN, MARY BERNADETTE

217 West Cherry Street, Shenandoah, Pa.

Intermediate — Moore Society

Campus History Club; Book Club.

RAUCH, MARGARET CAROLYN

"Rauchie"

Lansdale, Pa.

Primary — Aryan Society

Library Club; Montgomery County Club; Hostess Club; Y. W. C. A.

REDCAY, MARTHA ELLEN

"Mart"

Adamstown, Pa.

Primary — Aryan Society

Travelers' Club; Book Club; Girls' Glee Club; Lancaster County Club.

REINERT, MARTHA JANE

122 College Avenue, Boyertown, Pa.

Intermediate — Aryan Society

Berks County Club; Y. W. C. A.; Library Club.

REWUCKY, CHRISTINA

"Chris"

Hale Eddy, New York

Intermediate — Moore Society

Lackawanna County Club; Fire Brigade.

RIEGEL, CHARLOTTE MAY

"Chic"

522 Tenth Avenue, Bethlehem, Pa.

Primary — Aryan Society

Dramatics' Club; Poster Club; Science Club; Lehigh County Club; Swimming.

RITTER, OLIVE MAE

"Ollie"

131 West Ferdinand Street, Manheim, Pa.

Primary — Aryan Society

Student Teachers' Club of Coatesville; Health and Clinic Work in Coatesville; Lancaster County Club; Y. W. C. A.; Clogging.

ROMONCHAK, JULIA HELEN

"Judy"

728 Capausa Avenue, Scranton, Pa.

Primary — Moore Society

Women's Athletic Association; Basketball; Dancing; Hiking; Treasurer, Lackawanna County Club.

ROSSITER, MILDRED SCOTT

"Millie"

New Hope, Pa.

Primary — Aryan Society

Travelers' Club; President, Student Teachers' Club of Coatesville; Manager, Freshman Basketball; Girl Reserve Adviser.

RUDDY, ELEANOR JOANNE

173½ North Main Street, Wilkes-Barre, Pa.

Primary — Moore Society

Glee Club; Clinic Work; Student Teachers' Club; Book Club; Campus History Club; Y. W. C. A.

RUNKEL, SARA E.

"Sis"

STEWARTSTOWN, PA.

INTERMEDIATE ARYAN SOCIETY

York County Club; Coatesville Student Teachers' Club; Swimming; Y. W. C. A.

RUNKEL, MARGARET EFFIE

"Peg"

STEWARTSTOWN, PA.

PRIMARY ARYAN SOCIETY

York County Club; Swimming; Y. W. C. A.; Student Teachers' Club of Coatesville.

RUSSEL, MARGARET AGATHA

"Peggy"

714 DELAWARE STREET, FOREST CITY, PA.

INTERMEDIATE MOORE SOCIETY

Hockey; Tennis; Y. W. C. A.; Travelers' Club; Swimming.

RYAN, CATHERINE E.

"Ryan"

CHERRYVILLE, PA.

INTERMEDIATE MOORE SOCIETY

Lehigh County Club; Y. W. C. A.; Student Teachers' Club of Coatesville; Visiting Teachers' Club; Tennis; Travelers' Club.

SAUNDERS, CATHERINE V.

"Kay"

1217 SOUTH EIGHTEENTH STREET, PHILADELPHIA, PA.

INTERMEDIATE

Student Teachers' Club; Archery.

SAYLOR, GEORGE EDWARD, JR.

"Ed"

POTTSVILLE, PENNA.

RURAL — MOORE SOCIETY

Rural Club; Y. M. C. A.; Chairman of Program Committee.

SCHAPPERT, ELEANOR M.

"El"

TAMAQUA STREET, AUDENRIED, PA.

PRIMARY — MOORE SOCIETY

Science Club; Hostess Club.

SCHIECK, ELEANOR JACQUELINE

"Schieck"

130 PARKWAY AVENUE, CHESTER, PA.

PRIMARY — ARYAN SOCIETY

Y. W. C. A.; Library Club; Hockey; Student Teachers' Club of Chester.

SCHOU, GEORGINE JANET

"Gene"

912 BEDFORD AVENUE, COLLINGDALE, PA.

INTERMEDIATE — ARYAN SOCIETY

Travelers' Club; Day Students' Club; Student Teachers' Club of Chester; Book Club.

SCHWARTZ, DOROTHY JAY

"Dot"

420 HAWKIN AVENUE, RANKIN, PA.

PRIMARY — ARYAN SOCIETY

Hiking Club.

SCHWEITZER, HELEN I.

"Sweitz"

1024 King Street, York, Pa.

Intermediate — Aryan Society

York County Club.

SCOTT, ELEANOR R.

"Scotty"

11 Sand Street, Carbondale, Pa.

Intermediate — Moore Society

Lackawanna County Club; Herodotus Club.

SEIBERT, ADA VIVIEN

"Si"

Lansdale, Pa.

Intermediate — Aryan Society

Y. W. C. A.; Girl Reserve; Student Teachers' Club of Coatesville; Montgomery County Club; Travelers' Club.

SEITZINGER, EDNA CATHERINE

"Eddie"

127 East Second Street, Mt. Carmel, Pa.

Primary — Aryan Society

President, Chester Student Teachers' Club; Y. W. C. A.; Science Club.

SELBY, KATHERINE REBECCA

"Kats"

Intermediate — Moore Society

Book Club; Y. W. C. A.; Science Club; Archery; Travelers' Club; Dancing.

SHAEFFER, ERMINIE FLORENCE

617 North Front Street, Reading, Pa.

Intermediate — Aryan Society

Y. W. C. A.; Glee Club; Berks County Club; Archery.

SIMPSON, S. EMALINE

"Emmy"

Lionville, Pa.

Intermediate — Aryan Society

Travelers' Club; Day Students' Club; Delaware County Club.

SINGER, SUSAN ADELINE

"Skidsy"

212 Alvin Street, Freeland, Pa.

Primary — Aryan Society

Student Teachers' Club; Girl Reserve Adviser; Poster Club; Hockey; Clogging; Clinic Work; W. A. A.

SINSEL, LOUISE BAIRO

"Sinse"

1120 Craig Street, McKeesport, Pa.

Primary — Aryan Society

Music Club; Girls' Glee Club.

SITKO, MARTHA FRANCES

"Marty"

236 Brady Street, Ranshaw, Pa.

Primary — Aryan Society

Campus History Club; Newman Club; Coatesville Student Teachers' Club; Y. W. C. A.; Girl Reserve Adviser; Science Club.

SMITH, ELIZABETH MONTGOMERY

"Fritz"

NEWVILLE, PA.

PRIMARY MOORE SOCIETY

Poster Club; Girl Reserve Adviser; Y. W. C. A.; Student Teachers' Club.

SMITH, MARGARET ELLEN

"Irish"

HIGH STREET, MAHANOY PLANE, PA.

PRIMARY MOORE SOCIETY

Book Club; Travelers' Club; Swimming; Archery.

SMITH, VIRGINIA PERRY

"Ginger"

YALE AVENUE AND CHESTER ROAD, SWARTHMORE, PA.

PRIMARY ARYAN SOCIETY

Delaware County Club; Archery; Child Study.

SMITH, ALICE WINIFRED

"Freddie"

410 WALNUT STREET, WEST READING, PA.

PRIMARY MOORE SOCIETY

Berks County Club; Hostess Club.

SMULLEN, CONSTANCE GERTRUDE

"Connie"

1300 AMOSLAND ROAD, MOORE, PA.

PRIMARY MOORE SOCIETY

W. A. A.; Y. W. C. A.; Chester Student Teachers' Club; Swimming; Delaware County Club.

SNYDER, MARION ELIZABETH

"Dodo"

215 Columbia Avenue, Palmerton, Pa.

Primary — Aryan Society

Student Teachers' Club of Coatesville; Basketball; Y. W. C. A ; Girl Reserves; Travelers' Club.

SPANN, ALICE LITITIA

"Al"

17 West Barnard Street, West Chester, Pa.

Primary

Day Students' Club; Travelers' Club; Music Club.

SPECTOR, IDA EDITH

"Speck"

240 South Oak Street, Mt. Carmel, Pa.

Intermediate — Aryan Society

Y. W. C. A.; Fire Brigade; Science Club.

SPECTOR, MOLLIE RUTH

"Mol"

240 South Oak Street, Mt. Carmel, Pa.

Primary — Aryan Society

Hostess Club; Treasurer, Freshman Class; Science Club.

SPIEGEL, HILDA BREYER

"Spilda"

1407 Bailey Avenue, McKeesport, Pa.

Primary — Aryan Society

Hiking Club.

SPOTTS, MABEL ELIZABETH

"Spottsie"

MARVON, PA.

INTERMEDIATE

Day Students' Club; Campus History Club; Travelers' Club.

SPRINGER, CATHRYN PAULINE

"Kay"

348 FIRST AVENUE, PHOENIXVILLE, PA.

PRIMARY — MOORE SOCIETY

Basketball; Book Club; Herodotus Club; Child Study Club.

STASIN, KOULA ANGLEINE

439 HIGH STREET, POTTSTOWN, PA.

INTERMEDIATE — ARYAN SOCIETY

Montgomery County Club; Science Club.

STAUFFER, JUDITH MAE

"Judy"

409 EAST MAIN STREET, SCHUYLKILL HAVEN, PA.

PRIMARY — ARYAN SOCIETY

Hostess Club; Glee Club; Hockey; Basketball.

STEVENS, HELEN KATHERINE

"Stevie"

26 LEGION TERRACE, LANSDOWNE, PA.

PRIMARY — MOORE SOCIETY

Book Club; Y. W. C. A.; Vesper Committee; Band; Orchestra; Glee Club; Day Students' Club; Student Teachers' Club of Chester; Delaware County Club.

STEWART, DOROTHY LAMONT

"Dot"

715 Ormond Avenue, Drexel Hill, Pa.

Primary — Moore Society

Treasurer of Delaware County Club; Y. W. C. A.; Student Teachers' Club.

STRAHORN, GLADYS LORIE

"Finnie"

Kennett Square, Pa.

Intermediate — Aryan Society

Hockey; Herodotus Club; Book Club; Basketball; Archery.

STREAVIG, CHARLOTTE ROMAINE

"Charlie"

Red Lion, Pa.

Primary — Moore Society

Clogging; Y. W. C. A.; York County Club; Hostess Club; Child Study Club.

STROUP, GRACE LEONA

"Rosie"

300 Luke Fidler, Shamokin, Pa.

Primary — Moore Society

Life Saving; College Girls' Glee Club; Basketball; Hiking; Track; Archery; Y. W. C. A.

STRAUSE, ANNA MALINDA

"Ann"

1421 Easton Avenue, Bethlehem, Pa.

Intermediate — Moore Society

Travelers' Club; Science Club; Y. W. C. A.

STYER, MARY GIBSON

"Gib"

Ridge Road, Spring City, Pa.

Primary

W. A. A.; Hockey; Archery.

SWIFT, A. VIRGINIA

"Ginny"

4748 North Mervin Street, Philadelphia, Pa.

Rural — Moore Society

Y. W. C. A.; Rural Club; Book Club.

TAYLOR, M. EVELYN

"Evy"

146 Greenwich Street, Reading, Pa.

Intermediate — Aryan Society

Berks County Club; Y. W. C. A.; Tennis.

TEEL, GERTRUDE ANNA

"Trudy"

2200 Northampton Street, Easton, Pa.

Primary — Aryan Society

Y. W. C. A.; Poster Club; Student Teachers' Club of Coatesville; Clinic Work in Coatesville; Travelers' Club.

TERRY, ELIZABETH

"Skeets"

323 Grayling Avenue, Narbeth, Pa.

Primary — Aryan Society

Montgomery County Club; Science Club; Y. W. C. A.; Hockey.

TESAR, BLANCHE JOSEPHINE

"Ba"

118 Hilside Avenue, Collingdale, Pa.

Intermediate — Aryan Society

Travelers' Club; Day Students' Club.

THOMAS, JEANNE ELIZABETH

"Debie"

532 Tenth Avenue, Bethlehem, Pa.

Intermediate — Moore Society

Lehigh County Club; Little Theatre Players; Student Teachers' Club of Chester; Y. W. C. A.

THOMAS, MARY BEATRICE

"Tommy"

72 Second Street, Drifton, Pa.

Intermediate — Moore Society

W. A. A.; Poster Club; Hockey; Coatesville Student Teachers' Club; Hiking; Newman Club; Clinic Work.

THURSTON, JEAN DIANE

"Jeanie"

200 West Fourth Street, Clearfield, Pa.

Primary — Aryan Society

Science Club; Hostess Club; Hockey.

TIMMINS, MARIE MAGDOLEN

921 Owega Turnpike, Simpson, Pa.

Primary — Aryan Society

Lackawanna County Club; Student Teachers' Club of Coatesville; Fire Brigade; Science Club; Clinic Work in Coatesville; Y. W. C. A.

TOLAN, MILDRED M.

"Milly"

CHERRYVILLE, PA.

INTERMEDIATE

Travelers' Club; Lehigh County Club; Hiking Club.

TREXLER, LAURA MAY

"Trex"

TREXLER, PA.

INTERMEDIATE ARYAN SOCIETY

Y. W. C. A.; Travelers' Club; Science Club; Berks County Club; Basketball; Tennis; Archery; Track; Volleyball.

TRIPP, VIVIAN ELIZABETH

"Trippy"

913 RIDGE AVENUE, DARBY, PA.

INTERMEDIATE

Day Students' Club; Music Club.

TRUMBORE, GLENNA M.

"Glenn"

577 MAIN STREET, PENNSBURG, PA.

INTERMEDIATE MOORE SOCIETY

Library Club; Girl Scouts; Montgomery County Club; Y. W. C. A.; Basketball; Hockey; Archery.

TUTTLE, RUTH S.

"Teddie"

295 RUTTER AVENUE, KINGSTON, PA.

PRIMARY MOORE SOCIETY

Poster Club; Travelers' Club; Student Teachers' Club.

TWEED, DOROTHY MAE

"Dotty"

20 Alpha Terrace, Morton, Pa.

Intermediate — Aryan Society

Y. W. C. A.; President, History Club; Glee Club; Herodotus Club; Delaware County Club; W. A. A.; Clogging; Hockey.

UBER, GRACE ELLA

"Ell"

824 Lathrope Street, New Castle, Pa.

Primary

Basketball; Student Teachers' Club.

URNER, MILDRED MAE

"Mil"

Spring City, Pa.

Intermediate — Moore Society

Glee Club; Y. W. C. A.; Library Club; Science Club.

VAUGHEY, MARY GRACE

"Esther"

70 Pike Street, Carbondale, Pa.

Intermediate — Moore Society

Herodotus Club; Lackawanna County Club; Music Club; Hockey.

VAUGHN, OCEY RHEA

"Ocie"

Christiana, Pa.

Rural

Rural Club; Day Students' Club.

VEIT, JULIA ALICE

"Jule"

516 Church Street, Easton, Pa.

Primary — Aryan Society

Hockey; Travelers' Club; Music Club; Y. W. C. A.

VILLA, REGINA

"Jean"

2227 Tasker Street, Philadelphia, Pa.

Intermediate — Moore Society

Herodotus Club; Y. W. C. A.; Student Teachers' Club of Chester; Swimming.

VIVINO, ROSE MARIE

"Vivy"

200 West Second Street, Mt. Carmel, Pa.

Intermediate — Moore Society

Y. W. C. A.; Travelers' Club; Herodotus Club.

WARREN, THESTA BERNICE

19 Strade Avenue, Coatesville, Pa.

Rural — Moore Society

Day Students' Club; Literary Club; Archery.

WATKINS, AUGUSTA ELLEN

"Gussie"

412 West Market Street, Williamstown, Pa.

Intermediate — Moore Society

Travelers' Club; Music Club; Life Saving; Tennis; Hockey; Y. W. C. A.; W. A. A.

WAUGHTEL, MYRTLE LOUISE

"Myrt"

56 South Main Street, Red Lion, Pa.

Primary — Moore Society

York County Club; Basketball; Y. W. C. A.; Hiking; W. A. A.

WAY, MARGARET IRENE

"Peggy"

306 North Ninth Street, Pottsville, Pa.

Intermediate — Aryan Society

Track; Hockey; Basketball; Baseball; Archery; Campus History Club; Lancaster County Club.

WEAVER, RUTH HARRIET

"Rufus"

381 Broad Street, Montoursville, Pa.

Primary — Aryan Society

Y. W. C. A.; W. A. A.; Hockey; Basketball; Archery; Travelers' Club; Child Study Club.

WEBER, KATHRYN LOUISE

"Kay"

27 East High Street, Hummelstown, Pa.

NTERMEDIATE — Moore Society

Y. W. C. A.; Publicity Committee; Hockey; Girl Scouts; Hostess Club; Moore Play; Tennis; Basketball; Clogging; W. A. A

WHITE, ESTHER

"Whitey"

Newtown, Pa.

Intermediate — Aryan Society

Travelers' Club; Basketball; Hostess Club.

WIGHTMAN, DOROTHY HILDA

317 South Oak Street, Mt. Carmel, Pa.

Primary — Moore Society

Y. W. C. A.; Travelers' Club; Child Study Club.

WILLIAMS, DOROTHY MARGARET

"Dot"

403 Chestnut Avenue, Kingston, Pa.

Primary — Moore Society

Herodotus Club; Luzerne County Club; Book Club; Y. W. C. A.; Archery.

WILLIAMS, JANE

"Billie"

723 Main Street, Slatington, Pa.

Intermediate — Moore Society

Y. W. C. A.; Lehigh County Club; Travelers' Club; Hiking; Swimming.

WILLIAMS, MILDRED E.

"Mid"

330 Front Street, Minersville, Pa.

Intermediate — Aryan Society

Science Club; Student Teachers' Club of Coatesville; Clinic Work in Coatesville.

WILLIAMS, SARA ELIZABETH

"Sally"

108 North Chestnut Street, Mt. Carmel, Pa.

Primary — Aryan Society

Science Club; Y. W. C. A.; Student Teachers' Club of Chester.

WILSON, PAULINE MARTHA

"Polly"

645 West Broadway, Red Lion, Pa.

Primary — Moore Society

Clogging; Hockey; Tennis; York County Club; Hiking Club; Y. W. C. A.

WILSON, RUTH EMMA

"Ruthie"

Kennett Square, Pa.

Primary — Moore Society

Day Students' Club; Travelers' Club.

WILSON, SARAH ELIZABETH

"Betty"

249 First Avenue, Phoenixville, Pa.

Intermediate — Aryan Society

Glee Club; Little Theatre Players; Archery.

WITT, MILDRED

"Witt"

237 Chestnut Street, Spring City, Pa.

Rural

Rural Club; Glee Club; Book Club.

WOELFLE, ADELINE HELEN

"Addie"

502 Harrison Avenue, Scranton, Pa.

Primary — Moore Society

Glee Club; Lackawanna County Club; Child Study Club.

WOODWARD, MARGARET ROBERTS

"Peg"

5327 Thomas Avenue, Philadelphia, Pa.

Primary — Moore Society

Councilor; Y. W. C. A.; Herodotus Club; W. A. A.; Student Teachers' Club of Chester; Swimming.

WRIGHT, EDNA MAY

"Ed"

18 North Scott Avenue, Glenolden, Pa.

Primary — Aryan Society

Day Students' Club.

WRIGHT, GLADYS MAE

"Glady"

242 East Mauch Chunk Street, Tamaqua, Pa.

Intermediate — Moore Society

Glee Club; Science Club; Hostess Club.

WRIGLEY, FLORA ELIZABETH

"Flora Dora"

245 Madison Street, Wilkes-Barre, Pa.

Primary — Moore Society

Luzerne County Club; Girls' Glee Club; Y. W. C. A.; Child Study Club; Hostess Club.

YANCHORIS, MARGARET ALYCE

"Marge"

138 East Oak Street, Shenandoah, Pa.

Intermediate — Moore Society

Travelers' Club; Herodotus Club; Y. W. C. A.

YORI, AGNES RITA

"Ag"

126 Chew Street, Allentown, Pa.

Intermediate — Moore Society

Swimming; Travelers' Club; Lehigh County Club.

ZEDAR, SYLVIA THERESA

"Syl"

West Dundaff Street, Forest City, Pa.

Intermediate — Moore Society

Travelers' Club; Chester Student Teachers' Club; Y. W. C. A.; Hockey; Baseball.

History of the Senior Class

We've four years to go.
We've four years to go.
We'll work a while,
We'll play a while,
We've four years to go.

THAT was the song and the spirit with which we, the Class of '31, entered the portals of West Chester, our beloved Alma Mater; and that is the spirit with which we, since our four years are now over, are leaving. Everything is packed at last, even our B.S. degrees! Good-bye West Chester! How we shall miss you! Although we are looking forward with great expectation to what our new experiences in life's school may be, we can't help feeling at the same time a sense of regretfulness at having to go.

How difficult it is to realize that such a short time ago we were only Freshmen. Green? Oh yes! we were green! but not as green as those tyrants the Sophomores tried to make us appear. Because *WE* were the first class to enter West Chester as a State Teachers College, *WE* were given an unusually delightful welcome. This welcome consisted of a long list of regulations that the Sophomores declared *MUST* be observed. They were! We worked so hard trying to observe them and played so hard trying to break them that the poor Sophomores were kept working overtime devising methods of punishing "Freshman Criminals". Many of us can still picture Charley Eggert "on all fours". September! October! At last November the first finally dawned on the horizon. By this time the Sophomores were so "weary of well doing" that a truce was called and regulations cast aside. This gave us more time for other things. For instance, the College needed new songs and yells so a Freshman "Song-Yell" contest was held. Harry Haigh and Anne Coyles were the happy winners in this contest. The big task of the year, however, was selecting capable leaders, but at last this too, was accomplished and Robert Alexander was chosen president; Herbert Pearl, vice-president; Arvonia Humphreys, secretary; and Betty Lamb, treasurer.

Although our Freshman year on the whole was a happy one, it was not without its shadow for soon after we had become accustomed to Dr.

Smith, our President, and had learned to love him, he was taken ill and died, and we were left without a leader. Thus we remained until Dr. Cameron was sent to lead us on.

Fresh and green? Not any longer! Sophisticated we entered West Chester the second year. Instead of singing "We've four years to go" our lovely voices could now be heard singing "We've three years to go." How big we felt! No wonder we took special delight in "showing off" to the poor green Freshmen who had just entered college.

So effective had been the leadership of Robert Alexander and Herbert Pearl that when we united to choose our officers for the year, we felt that we could not find two other leaders as capable as they were. We, therefore, reelected them and elected Ethel Breitinger and Dorothy Asnip to help. Is it any wonder that we accomplished so many things? Didn't we? We chose our class motto—"Docendo Discimus", our class colors—Blue and White, our class flower—the Sweet Pea and our class advisers—James F. MacGovern and Charles S. Swope.

Upper classmen at last! Yes, we the Class of '31! How good it seemed! Jolly and gay, we decided the very first day that we would continue to live up to our old song, "to work a while and play a while." Why not? We knew we had only two years to go.

Wiser now, we decided to work first and then play so we began by choosing our leaders. Thus it happened that with William Donnelly, Charlie Cunningham, Herbert Pearl and Jennie Rovner leading the way, we immediately began to make our presence felt everywhere. Was it not *we* who helped organize the Junior High group under the name of the Secondary Education Group? Was it not *we* who helped organize the "W. A. A."? And was it not we who helped choose Julia Landis, one of our '31 girls, to be the first president of it? Of course it was! In fact that was why we could truthfully say, "Something accomplished, something done," has earned a night of play and laughter and that also was why we could make our "Junior Prom" the biggest, greatest, jolliest play night of the entire year—such a great success!

Dignified Seniors! That's what everyone called us for the past year so we must have been dignified! Dignified? Did you hear us singing "We've one year to go"? If you did perhaps you didn't agree with "everyone" then. Whether you did or not does not matter, you must agree with us now, however, to the fact that our class accomplished more in a few months' time than ever seemed possible.

A great deal of the credit naturally goes to our leaders: Robert Ax, Herbert Pearl, Julia Landis and M. Louise Kauffman. Without their guidance we may not have been able to accomplish so much.

By the by, did you have a photograph taken of yourself? We all did! That's why the SERPENTINE for 1931 is the best that has ever been published and probably ever will be. And look at our rings! Aren't they lovely? With them on our fingers to remind us that our best was what West Chester deserved, we knew that the Senior play would be an unusual success! It was! So was the "Senior Prom". Commencement? Our B. S. degrees tell the history of that and they're packed in our trunks. Packed? Yes, only a few minutes now and we shall sing our song for the last time. "We've no more years to go" at West Chester, but we have a lifetime to go out in the School of Life! May the lessons we have learned at West Chester, and the friendships we have formed here, abide with us forever to remind us of four of the happiest, busiest, loveliest years of our life—our years at College.

By ALMA LITKE

CLASS WILL

WE, THE members of the Class of 1931, being of sound mind but of infirm body and being mindful of the uncertainties of life, do make and decree this to be our last will and testament, and do by this will and testament revoke all previous testamentary devices that may have been signed by us heretofore.

1. To our Alma Mater we do bequeath our true friendship, good will, and best wishes.

2. We leave our voices to "Uncle Ned", to make for bigger and better chapel singing.

3. To our new head waiter, we bequeath the gorgeous blush of Herb Pearl.

4. To our gorgeous ballroom we bequeath "No Parking" signs to prevent some of our bashful boys from becoming statues.

5. To our future actors we leave the brilliant successes of our past performances—such successes always to be remembered, especially at rehearsals.

6. To future chemists we leave the ceiling of the chemistry laboratory as a goal for their endeavors.

7. We will McLean's varsity letters to be distributed among all deserving Juniors.

8. To Al and Peg we bequeath the perfect bliss of Van and Bonnie.

9. We will the track ability of Schoph to those who have 7:45 classes.

10. To future idlers, having free periods, we bequeath our library.

11. We will and bequeath the Senior section in chapel to the Juniors, hoping the attraction will always be on the stage.

12. We bequeath the athletic ability of Pearl, McLean, and Minch to Sasso, Trostle, and Watson.

13. To anyone who loves to walk, we bequeath Harry Miller's 1907 Essex.

14. We will one dozen battle-ax model batons to quell the orchestra when the occasion arises.

15. We will to the underclassmen girls, a complete set of watchmen, worn and infirm from chasing them in at 8 o'clock.

16. Anything remaining we leave to the hard working Freshmen.

And lastly do we make, constitute, and appoint Edgar Allan Poe to execute this, our last Will and Testament.

Signed and Sealed.

CAROLYN NEWELL.

Done this twenty-sixth day of May in the year of our Lord, Nineteen Hundred and Thirty-one.

Witnesses:

THE GOLD BUG
THE BLACK CAT
THE RAVEN

WHEN I WAS

Philips Memorial
June 4 1927

Freshmen
Weak !

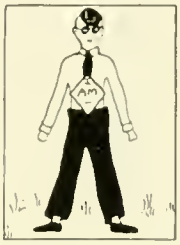

Pajama
Parade

Fire
Drill

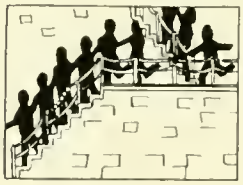

Silently Boys Silently
Tuesday morning
Chapel

Educational Movies
Monday night
1930

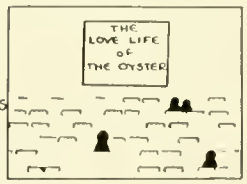

School Contacts

State Champs
Football 1929

IN COLLEGE

Health Education
Exhibition

Evening Courses
from 6.30-8.00

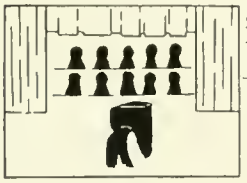

Serpentine
Pictures
Hold it!

Oh! These Music Recitals
Pete and Repeat

Tap Dances

Basket ball
State Champs

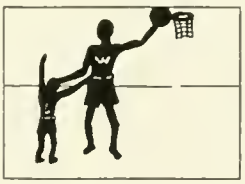

Denishawn Dancers
Oct 26, 1930

New Gym
May 16, 1931

Calendar of the Class of 1931

SEPTEMBER

Golden is the garden
Golden is the glen,
Golden, golden, golden,
September's here again!

Monday, 1—Labor Day—an actuality. No doubt everyone was packing to come back to school. Just a wee bit glad, weren't you?

Councilors, Y. W. C. A. Cabinet officers, and a few early arrivals were the only people in Main Dorm. Brrr—it's lonely!

Tuesday, 2—"Hello everybody! Have a good time? The old place looks the same!" Yes it's Registration Day. Crowds, bags, trunks, parents and green, scared Frosh.

Greetings to the Freshmen.

Wednesday, 3—Dr. and Mrs. Cameron's reception to the Freshmen.

Good old classes for the upper classmen. Oh! for a swim.

Thursday, 4—Classes are trying out the Freshmen. Here's good luck!

Saturday, 6—We dragged our little sisters to the Adviser-Advisee Party. They soon cared for themselves and gaily hopped about to the tunes of the Purple and Gold Dance Band.

Monday, 15—The laying of the cornerstone of the new gym. Dr. Henry Klonower spoke. The safety of the new building was endangered the students carried away so many stones as souvenirs.

Tuesday, 16—Valkyrie Tea at Mrs. Waters' for all the Health-Eds.

Saturday, 20—Congratulations! W. C. beat Drexel 13-0 in the first game of the season. "How's that for a starter," says our team. "Great," say we!

In the evening the Moore Play, "Skidding", was a great success.

Monday, 22—No classes in the afternoon and a victory dance in the evening.

Saturday, 27—The soccer team opened their season. They played splendidly, but were defeated by the Central Board of Referees—2 to 1.

Then the Aryans presented "A Pair of Sixes"—a lucky hand.

OCTOBER

October is a dancer
Dancing down the West.

Thursday, 2—This is the one occasion of the year when our entire faculty is on display at President and Mrs. Cameron's Reception.

Saturday, 4—Soccer game with the Philadelphia "N" Club. Score, 2 to 1 in favor of W. C.

Sunday, 5—The fine music of the Vesper Choir made the first Vesper Service of the year exceedingly beautiful. The innovation of the organ recital preceding the singing adds to the inspiration of this Sunday service.

Saturday, 11—Soccer with Franklin and Marshall away. They won—2 to 1.

Our one and only home football game, so of course we fans were out strong to see our team run through Beckley College, 41 to 0.

Friday, 17—Dancing in Recreation Hall.

Saturday, 18—Soccer with Girard College—score 7 to 4 in favor of Girard.

In the evening, the Y. M. C. A. picture gave us the usual thrill of seeing a "movie" after eight o'clock.

Friday, 24—Our soccer team is back in the old stride, beating the University of Delaware 3 to 1.

Saturday, 25—Our football team through splendid playing, tied St. Joseph's 6 to 6.

The Moore Society presented Ted Shawn and his Denishawn Dancers at the Moore Anniversary. Will you ever forget such dancing?

Sunday, 26—Do you care for lemon in your tea? The Student Council entertained on Sunday.

Monday, 27—Girls' hockey tournament began.

Friday, 31—Owls—witches—bats—ghosts! Remember the grand entrance of the "wonderful concoction of elephant and horse" at the Hallowe'en Party? Ask Bobby Blyler!

NOVEMBER

No matter how hard you try,
Old crying wind, you cannot make us cry,
You make the poor leaves sorry—very,
But we shall keep on being merry.

Saturday, 1—Old November was escorted in with the defeat of Trenton State Teachers College by our invincible football team. The score was 19 to 0.

For us who remained at home there was a soccer game with the Penn A. C.; the score was 3 to 1 in their favor.

This was a gala day; for in the evening the Little Theatre Players gave "The Perfect Alibi". It must have been perfect for it "went over big".

Sunday, 2—Music at Vespers.

Tuesday, 4—The Olympians, a male quartet, were good. Give us more Music League Concerts.

Wednesday, 5—Soccer game with Haverford.

Thursday, 6—Alas, alack. Get out the symbols of mourning, for this is the day that the "SLIPS" came out. What slips they were!

Saturday, 8—Another "triple treat" day. First, in football, we won from Millersville State Teachers College, 6 to 0.

Then, the soccer team gave us an exciting tie game, 2 to 2, with the players from Temple University.

Aryan Society presented a program in the evening.

Tuesday, 11—Sound of trumpets, swish of flags, tramp, tramp of marching feet—the students are going to the movies. Yes, a half-holiday.

Our Frosh looked great in the town parade, especially since they were marching to the music of our band.

Thursday, 13—Throw your hats into the air, everybody. Give the team a big send-off. We're going to Slippery Rock to win!

Friday, 14—Soccer victory over Stroudsburg. Dr. Henry Turner Bailey lectured on "The Magic Realm of the Arts".

Saturday, 15—Slippery Rock surprised us. We lost, 14 to 2. Well, anyway, our team certainly has been a good one.

York County Club picture, "Disraeli".

Tuesday, 18—The Curtis Institute again sends us some of its very talented students.

Wednesday, 19—"Watch the birdie—snap." No, this isn't the first sign of spring—just the SERPENTINE pictures being taken.

Saturday, 22—Song and dance—the very first formal of the year. The Junior Prom!

Wednesday, 26—Imagine, we're going home! It's Thanksgiving. To be very trite—time does fly. Oh you last class—hurry and come around.

DECEMBER

Great white world beyond the window-sill,
White fence, white tree, white court, white hill,
You are outside all white and still.

Monday, 1—Oh, that blue, blue Monday after Thanksgiving vacation. Classes and school always go on as usual.

Friday, 5—Health Ed. Seniors' hockey team certainly wears the laurels on its brow. Imagine, they beat the Faculty 4 to 3. You know, a movie of that game would make money.

How we students look forward to the Faculty Music Recital. The oh's and ah's sounded as the gorgeous gowns came forth.

Saturday, 6—Well, well, how are you old grads, anyway? You're looking fine but our basketball team is better!

Will you ever forget the howling comedy, "The Torchbearers". The Secondary Education group are rather basking in the light of their newly discovered talents.

Friday, 12—Ah air, what mysteries you do hold! No, not getting poetical! Just Jenaide Henaifeldt's concert on the "Theramin". It's very clever.

Saturday, 13—Y. W. C. A. has taken to reforming. "Devil's Holiday" was given.

Sunday, 14—After seeing the Art Exhibit in the Library upstairs, we all came downstairs for tea.

Wednesday, 17—The Christmas Play, "The Troubadour's Song", leaves us with a lovely memory.

Thursday, 18—Tradition is a beautiful thing. It brings a lump to the throat when we remember the beauty of the White Supper and the Carol Service, "A Holy Night", sung by Mrs. Elizabeth Kepner, still sings in our hearts.

Friday, 19—Laughter, joy! Christmas is almost here! What fun at the Christmas Dance.

Saturday, 20—Merry Christmas everybody! Don't forget to come back. Everyone's all smiles. We're going home for a good, long vacation.

JANUARY

I'm January bringing you,
A year of days, all brand, brand new

Monday, 5—Classes again, but we do have our memories How. do you like my new dress? Happy New Year!

Friday, 9—Four one-act plays were presented by the Dramatic English classes. Is this what one calls a "project"?

Saturday, 10—Oh rejoice and be glad. The radio has come. Yes it's really here—touch it—listen to it.

An enjoyable Moore program in the evening.

Monday, 12—Worried looks—haggard faces—notes—books—all signs of mid-year examinations.

Thursday, 15—We enjoyed Hans Kindler again.

Friday, 16—The first formal mid-year graduation exercises were held.

Mr. Robert C. Shaw, Deputy Superintendent of Public Instruction, Harrisburg, spoke. Good-bye, you graduates, and good luck.

Saturday, 17—Hoorah! The semester's over. Now for some relaxation, recreation and what-not!

Our winning streak remains with our basketball team, winning from Keystone 37 to 26.

Monday, 19—New schedules, new classes—excitement—crushing rushes in the business offce. The new semester is opening according to the usual custom.

Welcome home, ye stranger student teachers!

And it's Moore Day. A peachy program and dancing.

Tuesday, 20—The Aryans must have their day too. Second edition of the "Golden Crown Revue", and more dancing.

Wednesday, 21—Come, you pledges. Get into that office and sign up! Moore or Aryan—what have you?

Friday, 23—Big Theatre Party on hand. The old Student Council goes to Philadelphia to see "The Gang's All Here".

Saturday, 24—Travelers Club picture, "With Byrd at the South Pole".

Friday, 30—Basketball with Edinboro. Exciting game, 25 to 24. Roper's cheer leading surely helped.

Saturday, 31—Gala Day. First we beat Slippery Rock 34 to 33, cleaning the slate of that football defeat.

My, didn't everyone get tanned on that "Mid-Winter Cruise" given by the Student Council! It was a success.

FEBRUARY

Little month of February,
All you stretch is one small day;
Even then you're not so tall,
Just the shortest month of all.

Monday, 2—The talkies have made their debut at the college. Educational sound pictures were seen practically all day, in the Philips Memorial building.

Wednesday, 4—A fine concert by the Curtis Institute students.

Friday, 6—Some of our faculty sing—some dance. And did they dance in the Health-Education Faculty Dance-Recital! Their feet certainly were warm.

Saturday, 7—Trenton visited us to play basketball. We won again. Our team certainly is good this year.

Sunday, 8—We like the hour of music at Vespers.

Thursday, 12—Night class for some and Ossip Gabrilowitsch for the rest. We're lucky to have had such a fine artist.

Saturday, 14—Victory again. Basketball with Millersville.

The Aryans entertained tonight.

Saturday, 21—Hades reigned. The Aryans gave a Virgilian program. The shades in the last pantomime were really hysterical.

Monday, 23—Here we almost forgot George's birthday. We danced for him in the evening.

Also the girls' basketball tournament started. Here's luck.

Friday, 27—"Silence in the Court".

What fun—an operetta, "Trial By Jury". Remember Marg Dunn as the blushing bride?

Saturday, 28—We lost to Mansfield. Never mind, boys, you've been playing wonderful basketball.

Inter-Society debate—the first of the season.

MARCH

March is windy, March is well,
Hurries like an eager child;
Puffing mouth and ruddy face,
Rushing in a windy race.

Sunday, 1—Miss Schmidt's Junior Chorus sang at Vespers.

Wednesday, 4—A wonderful game of basketball, with Drexel. We won at the last minute!

Then the election of the new cheer leaders. Good-bye, "Ropie", we won't forget your pep and enthusiasm.

Thursday, 5—Another debate in the Chapel. Both teams did splendidly.

Saturday, 7—Barber shop chords and everything! The Men's Glee Club concert would take first prize anywhere. By the way, is that lamb quite tame, Freddy?

Tuesday, 10—Another music league concert in the form of a Woodwind Quintette.

In the evening in a brilliant game, W. C. won their last game of the season from Shippensburg. Congratulations!

Friday, 13—An unlucky day? Oh no! Remember the Little Theatre's play "Minick". Freddy Brown as Father Minick will always be famous.

Saturday, 14—Serpents and Shamrocks. We all joined the "Wearing of the Green" at the Sophomore Dance.

Friday, 20—The Philadelphia String Quartette came again for their annual concert.

Saturday, 21—Gasps and heart throbs! Wasn't the Men's Gym Exhibition great?

Friday, 27—The juniors and freshmen won the Girls' Gym Meet. It was the finest one we've ever had.

Saturday, 28—Will you ever forget the faculty play, "Admirable Crichton"?

Sunday, 29—The "Crucifixion" was sung at Vespers.

APRIL

April calls,
Thru springtime halls,
Bluebirds, crocus, violet.
Do you forget
To grow? To sing?

Wednesday, 1—We have no school today. What—what? Oh, April Fool!

Thursday, 2—The beginning of vacation. Happy Easter everybody!

Monday, 6—Back again. Why we haven't been home at all! Now for the last lap.

Friday, 10—The girls of the Glee Club, as brightly dressed as spring flowers, gave their annual concert. Look out for the "headless, Hessian horseman".

Saturday, 11—The Sophomores ran away with things at the Inter-Class Track Meet.

Then, all nationalities had a gala day on the stage at the Music Sups Pageant.

Friday, 17—Rush, rush—brrrring. Is that telephone for me? I'll die if he can't come! The Senior Ball, ah, the biggest social event of the year.

Saturday, 18—Um—sleepy, but ready for the grand finish of the Senior Week-End. Tea dance, dinner, and—

As for the Senior Play, just let Ann Harding come and see some real competition.

Friday, 24—The first baseball game of the year, Kutztown. "Mike" Derrick still knows how to tear up the turf.

Saturday, 25—The Junior Highs must have their dancing.

Sunday, 26—Music at Vespers.

Monday, 27—Indiana and West Chester track meet. The spectators got a few sunburned noses besides some spectacular sights.

MAY

All the world is right for play
In May
Brooks and flowers and everything.

Friday, 1—Music Supervisor's Concert.

Tennis with St. Joseph's.

Saturday, 2—Drag out the glad rags and smiles. It's the Aryan Reunion.

Track Meet with Villanova.

Ah, the gathering for deep, dark discussions. The Y. M. C. A. had a conference in the Chapel.

Monday, 4—We played Trenton in baseball.

Friday, 8—Toot-toot! The first Band concert on the campus.

Saturday, 9—Everybody ran here, ate lunches, shouted—had a magnificent time at the County Play Festival.

Wednesday, 13—Big day—tennis, baseball, and track at one time.

Friday, 15—Dancing in Rec. Hall. One of the last.

Monday, 18—Elizabethtown came over to show us how to play (?) baseball.

Thursday, 21—A reception was given to the Seniors by Dr. and Mrs. Cameron.

Friday, 22—Alumni Day—welcome. The old place still looks good!

Trunks are being packed. Exams are on their last legs or rather we are.

Saturday, 23—It's over for the under classmen. Good-bye—good luck.

Sunday, 24—Baccalaureate sermon.

Monday, 25—Class day. A day of fun, friends and festivity.

Tuesday, 26—Commencement—four years, two years have flown by on miraculous wings. Good-bye, dear friends and dear school. We are thankful for our memories.

SENIOR WEEK-END COMMITTEE

FRONT ROW: Jeanne Thomas, Leontine Minnig, Kathleen Burkholder, Dorothy Asnip, Mary Seibert, Allene Shook, Marie Klausman. BACK ROW: Robert Ax, Herbert Pearl, Mildred Terhune, William Donelly, *Chairman*.

SENIOR PLAY DAY COMMITTEE

STANDING: C. Feldsburg, P. Newhart, E. Breitinger. SEATED: E. Terry, C. Kline, V. Brian, M Eagan, E. Rarich.

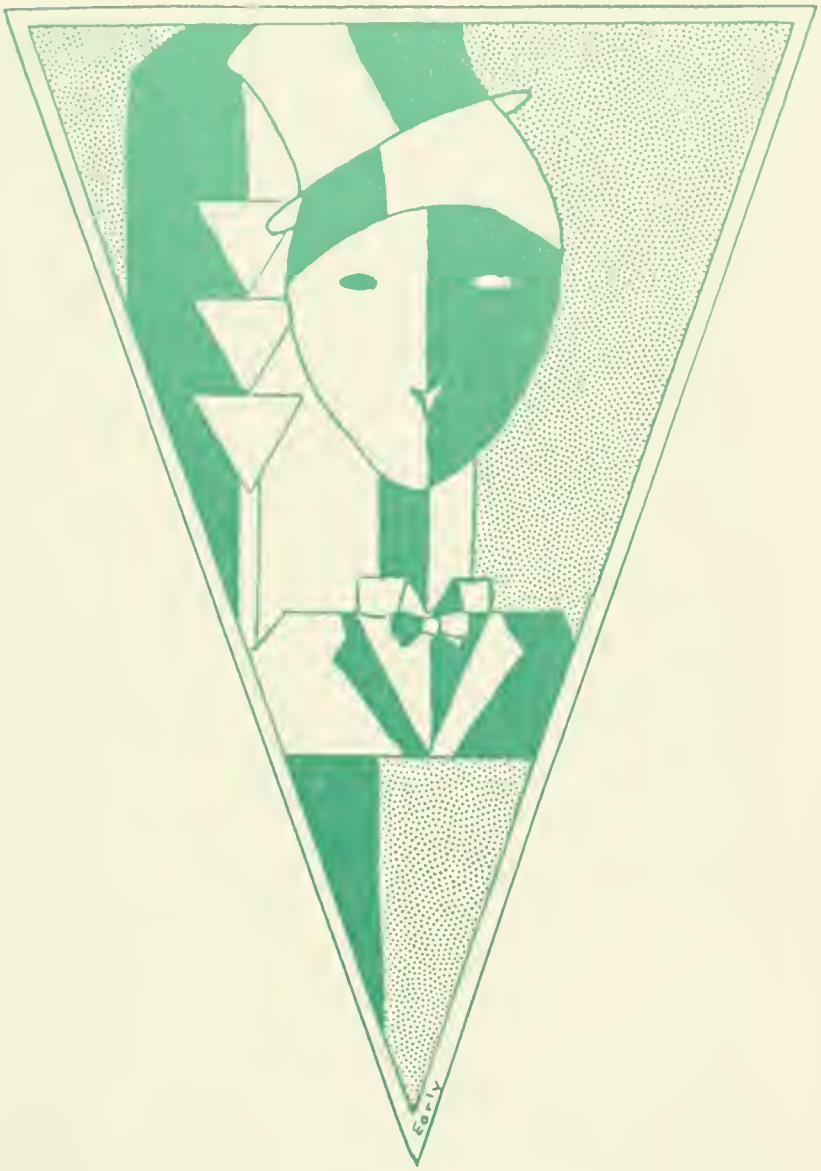

JUNIOR CLASS

JUNIOR CLASS

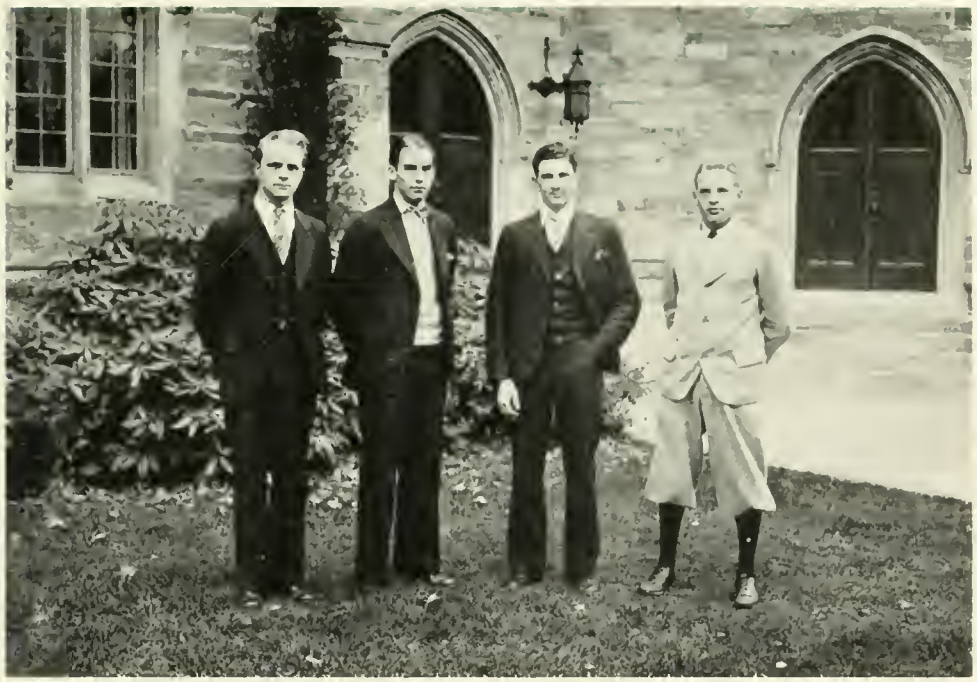

J. Wagner, J. Kenny, P. Trostle, H. Slaughter

JUNIOR CLASS

OFFICERS

J. Kenny . . . . . *President*
J. Wagner . . . . . *Vice-President*
P. Trostle . . . . . *Secretary*
H. Slaughter . . . . . *Treasurer*

Advisers

Miss Elliott — Dr. Johnson

Motto—"Let deeds prove"

Colors—Steel and Blue — *Flower*—Lily of the Valley

History of the Junior Class

THE Class of '32 began its Junior year with most of its original members back, and with a few newcomers. The new officers immediately began the fulfillment of their duties—with vim, vigor, and pep.—"There's a reason". To them be all honor, and may their names be duly recorded on the tablet of our memory:—our president, John Kenny, and vice-president, John Wagner, who held the reins of government; our secretary, Paul Trostle, who preserved for us our deeds of virtue and honor; and our treasurer, Horace Slaughter, who held the purse strings in true husbandly manner.

The various class activities were conducted in the usual way. The customary social events were all enjoyed with enthusiasm and spirit. The Big Sisters tried to make the Little Sisters feel welcome, while the Big Brothers couldn't refrain from giving the Sophomore boys some assistance in making the Frosh feel the same way. The Junior Prom, however, was the outstanding social event of the year, and was staged with elaborate festivity.

In Athletics, the boys and girls alike of the Junior Class have shown unusual ability. From the first year of the class's existence, it has provided an extraordinary number of athletes of merit, and this year merely continued the good practice, as can be discovered from the school's athletic records.

As for the intellectual contributions of the class, there too the school records reveal merit of a marked degree. In dramatics, debating, writing for the school paper, and participating in the departmental clubs, the class has done its share nobly. The newly formed Music Club revealed the fact that there is a great deal of musical ability in our class, and the same display of talent and leadership was shown in the clubs of the other departments.

One bit of flavor which added to the spice of life this year was the water drought, which at least added the zest of uncertainty, keeping us all in a state of expectation and suspense. But this cannot be laid to the merit of the Junior class,—everyone felt the influence of it.

So—in fun or frolic, in sports or work, in talent or leadership—or what have you—the Junior class is unexcelled, and worthy of the right to become the next Senior Class.

By JEANETTE CLYMER.

SOPHOMORE CLASS

SOPHOMORE CLASS

D. Bowman, M. Wettrick, J. Wilson, E. Arnold

SOPHOMORE CLASS

OFFICERS

D. Bowman . . . . . *President*
E. Arnold . . . . . *Vice-President*
J. Wilson . . . . . *Secretary*
M. Wettrick . . . . . *Treasurer*

Advisers

Miss Lee — Dr. Daily

Motto—"He who teaches learns"

Colors—Green and Gold — *Flower*—Yellow Tea Rose

History of the Sophomore Class

OH, HELLO there, how are you anyway? Doesn't it feel fine to be back? Don't tell anyone but I really mean to do something this year. What? You do too? All right, let's both astonish the world." Thus did we Sophomores converse with each other as we returned to West Chester from our summer's vacation. Nor has our determination to "do something" faltered or weakened during the year. We have struggled nobly and won our laurels accordingly. In nearly all fields of achievement we are well represented.

On the illustrious day of May the twenty-second, at the end of our Freshman year, we held the annual class election. As a result the Sophomore officers were: Douglas Bowman, president; Elwood Arnold, vice-president; Julia Wilson, secretary, and Marion Wettrick, treasurer. These were the honored ones to lead our class to real achievements.

Much good have we done in molding the youthful Freshmen into the sterling character and exemplary manners of those of our own class. We have seen to it that Frosh "dinks" were worn when needed, and that the Frosh themselves should learn well the lessons of obedience and respect due to upperclassmen. How well we have done our duty will be seen in the manner in which the Sophomores of next year conduct themselves. But at least we can say, "We have tried our best, let Fate decide the rest."

As we look back over our record we must realize that we *have* "done something". We have had the usual round of disappointments and obstacles to overcome, but we overlook those in the glow of the worthwhile achievements. Amidst the blare of the band, the shouts of the crowd, and the exhortative howls of cheer leaders at any game could be heard the Sophomores doing their share. Not only did we render assistance from the sidelines but we gave the teams some of their best men. Surely one could not help noticing the brilliant consistent part the Sophomores played in football, basketball, and soccer. On the track squad, too, we had our representatives.

In our number were found brilliant Music "Sups", alert Health "Eds", and clever Secondary "Eds". Scholastically we have our share of shining lights who cheerfully illuminate their classes. In dramatics and in social functions we have taken our part. May we not truly say then that we *have* "done something"?

By GERTRUDE G. HILLER.

FRESHMAN CLASS

FRESHMAN CLASS

FRESHMAN CLASS

OFFICERS

E. Weidner	*President*
R. Flocco	*Vice-President*
M. Menhennett	*Secretary*
R. DeHoff	*Treasurer*

Advisers

Miss Tyson — Dr. Anderson

Motto—"Learn to live and live to learn."
Colors—Nile Green and White
Flower—White American Beauty Rose

History of the Freshman Class

IT IS customary to introduce class histories with the entrance of the meek and motley bunch of greenhorns who make up the freshman class. However, as the Class of '34 is not "customary", nor are its members meek or green, or possessed of any other qualities usually associated with freshmen, we must lay aside tradition.

Sometime last September, a class destined to make history, entered West Chester State Teachers College. We were a class of geniuses, virtually supermen, quite aware of the fact (as were the few other intellectual persons at the College) and rightly convinced that our entrance was an event entirely fortunate for our Alma Mater. Not wishing to eliminate any more traditions we decided to abide by the Freshman Regulations, but, although we agreed to submit to the iron heel of oppression, it did not in the least convince us that we were deserving of such treatment. During this period of forced humiliation we managed to show by our accomplishments that we were a class that was quite capable of running the school and running it well—or rather perfectly. Our feats on the athletic field and in the classroom were ones that will probably never be equalled by another freshman class at W. C. T. C. The way in which we have proved our ability to the upperclassmen and the faculty will long be remembered.

Earl Weidner was elected to lead our class during the past year and Rugerio Flocco was elected as his alternate. Maybelle Menhennett was elected secretary and Raymond DeHoff as our treasurer. May we always have such efficient executives.

It is needless to say that with our innumerable Einsteins, Red Granges, Paddocks, and Willses, we are certain to create history for West Chester State Teachers College.

By Elwood Godsall.

Ferguson

GOVERNMENTS AND CLUBS

First Row: G. Moyer, B. Woolman. Second Row: R. Grimm, E. Bates, M. Miller, F. Walker, D. Hickey, E. Cullis. Third Row: H. Bear, D. Artley, E. Baker, C. Newell, K. O'Hora, E. Eby. Fourth Row: F. Fox, M. Kent, P. Bauer, M. Terhune, E. Pedlow, F. Davis, L. Keener.

WOMEN'S STUDENT GOVERNMENT

FIRST SEMESTER

Mildred Terhune	*President*
Pauline Bauer	*Vice-President*
Florence Davis	*Secretary*
Eleanor Pedlow	*Treasurer*

ALL women students enrolled in the college are members of the Women's Student Government Organization. The governing body of the Organization is the Student Council, which is composed of four officers and twenty-one councilors selected by a committee of faculty members and students and elected by the student body. A representative of the girls living in outside homes meets with the council.

Six members of the Council are chosen by the President as Honor Councilors, three of whom serve on the Higher Court and three on the Lower Court.

The object of the Organization is to cooperate with the President of the College and the faculty in guiding and regulating the social relationships of all women students under the jurisdiction of the school, and to give opportunity for self-government to the students.

First Row: A Boyer, E. Terry, L. Minnig, M Raith, D. Bye. Second Row: D. Ackerman, E. Ammerman, S. White, E. Lynch, M. Pyle, G. Wright, Anna Dutchman. Third Row: N. Wolfe, N. Sload, P. Bauer, F. Davis, V. Brun, A. M. Ferguson, M. Early.

WOMEN'S STUDENT GOVERNMENT

Ackerman, D.
Ammerman, E.
Artley, D.
Baker, E.
Bates, E.
Bauer, P.
Bear, H.
Boyer, A.
Brun, V.
Bye, D.
Cassidy, E.
Cullis, E.
Davis, F.
Dutchman, A.
Early, M.
Eby, E.
Eggert, C.
Ferguson, A.M.
Fox, F.
Gordinier, C.
Grimm, R.
Heaton, F.
Hickey, D.
Keener, L.
Kent, M.
Kiem, E.
Lynch, E.
May, M.
Miller, H.
Miller, M.
Minnig, L.
Moyer, G.
Newell, C.
O'Hora, K.
Pedlow, E.
Pyle, M.
Raith, M.
Raymond, J.
Sload, N.
Terhune, M.
Terry, E.
Walker, F.
White, S.
Wolfe, N
Woolman, B.
Wright, G.

Y CABINET

Bertha Woolman
Evelyn Crater, Mae Raith, Hattie Mason, Edna Swain, Eleanor Baker, Eva Trunk, Helen Bear, Ruth Koehler, Gladys Dautle, Frances Taylor, Frances Walker, (Helen Speidel—Picture not in, but is on committee)

Y. W. C. A.

AS A MEMBER of the National Association, the Y. W. C. A. declares itself to be:

We unite in the desire to realize full and creative life through a growing knowledge of God. We determine to have a part in making this life possible for all people. In this task we seek to understand Jesus and to follow Him.

Since its organization in 1891, the "Y" has grown steadily in the scope of its interests and its influence. Its projects are many. It sponsors Sunday morning Bible Study, Sunday Vespers, Thursday evening meetings, aids a "Y" secretary in South America, does Social Service work in West Chester, holds social functions, and sends delegates to student conferences. This year it began new and interesting discussion groups and formed a circulating library of religious and secular books. Funds for these various undertakings are raised largely by selling candy in the dormitory and by the annual Christmas Bazaar, which this year was especially successful. The number and the variety of these activities make it possible for the "Y" to interest a great number of students and afford them an opportunity for the expression of many diverse talents.

The officers of the Association are assisted in this work by a Cabinet of nine members. Each Cabinet member is chairman of a committee, and has working with her all the girls on the campus who are interested in her specific line of endeavor.

HOSTESS CLUB

FIRST SEMESTER		SECOND SEMESTER	
Dorothy Hauck	*President*	Kathryn Craumer	*President*
Eleanor Pedlow	*Vice-President*	Helen Brinton	*Vice-President*
Elizabeth Stewart	*Secretary*	Jennie Rovner	*Secretary*

Dean Anna E. Smith . . . . . *Faculty Adviser*

THE hostesses in the dining room are the members of the Hostess Club. They are chosen for each year by a committee composed of the president of the club, the president and the vice-president of the Women's Student Government Organization and the Dean of Women. All hostesses must have at least sophomore standing.

The aim of the Organization is to promote and maintain a high standard of conduct in the dining room in order to create an atmosphere of culture and refinement. The Hostess Club plans and directs all social activities in the dining room.

FIRE BRIGADE

THE night was just as quiet and still as any self-respecting night should be, according to stories. The Girls' Dormitory of the great college was also quiet; peculiar, but the girls were tired after their strenuous day's work. Believe that or not.

Suddenly, the entire dormitory was aroused by the shrill and persistent "clanging" of the fire gong. Girls tumbled from bed and sleepily struggled into coats and shoes. Transoms and windows banged sharply shut. Girls rushed out into the halls quickly and quietly, filed through the corridors, down the stairs and out the doors. Three girls from each hall had been able to get dressed and into the halls sooner than the rest. They placed themselves on the stair landings, directing traffic and taking time. One girl of each three was rapidly looking into each room to see if the windows and transoms were shut, if the doors were unlocked and if all the girls were out of their rooms. On the first floor at each door and fire escape girls were pouring onto the campus. (Imagine being out after eight o'clock!) Back they pressed toward the chapel, beyond the fire plug and into the court. The girls were all out of the building in that record two minutes that every fire captain hopes, sometimes vainly, to have the girls attain.

Why do we have fire drills? Just for this reason, that every one us will reach safety in a quiet, orderly manner before the building collapses.

We have been preparing for that grand conflagration for a long time now, but every one of us sincerely hopes that the very efficient fire system will never have to be used for any other reason than just a quiet evening's fire drill.

W. Smith, R. Penthorne
J. Kenny, M. MacLean, C. Cunningham, A. Malloy, J. Cassone

MEN'S STUDENT GOVERNMENT

THE Men's Student Government is an organization made up of all the men of the College. The object of the organization is threefold: to inculcate a spirit of good will among men students; create a better common understanding between students and faculty; and to foster a traditional background based on Freshman Regulations.

Work has been done by the project method, and in the past year a handbook was prepared for publication, and with the combined efforts of other organizations a Varsity Club has been organized.

Dean Menhenett, P. Newhart, H. Pearl, W. Boyle
A. Murry, E. Arnold, M MacLean, C. Cox, H. Haigh, W. Smith, W. Ryan

Y. M. C. A.

SCHOOL YEAR 1930-31

Charles Cox	*President*
Harry Haig	*Vice-President*
Alonzo Murray	*Secretary*
Munroe MacLean	*Treasurer*
Mr. Swope, Mr. Wescott, Dean Menhennett	*Faculty Advisers*

THE Y. M. C. A. sponsored a freshman camp at the College August 30, 31, and September 1, 1930. In this work the Y was aided by several churches of West Chester. This camp gave the freshmen who attended an opportunity to learn at first hand many of the fine traditions of the College and to form acquaintances with upper classmen and residents of West Chester. In addition to this activity, the Y. M. C. A. endeavors to hold two stated meetings each month. One meeting is devoted to social activities of a general nature. For the other meeting a special speaker is secured. Early in the school year a committee was formed to give assistance to students who needed employment in order to continue their work at college. This committee has rendered a valuable service. The Y. M. C. A. stands ready to serve all who wish or need its service.

HERODOTUS CLUB

FIRST SEMESTER		SECOND SEMESTER	
Esther Willits	*President*	Mabel McCord	*President*
Winifred Miller	*Vice-President*	L. L. Weakley	*Vice-President*
Betty Eichel	*Secretary*	Robert Brackin	*Secretary*
Janet Brosius	*Treasurer*	Dorothy Hay	*Treasurer*

Dr. Charles Heathcote ..... *Faculty Adviser*

THIS club, which is one of the oldest student organizations on the campus, has had a very successful and happy year.

The fundamental purpose of the club is to broaden the members' general knowledge; to develop greater interest in History; and to provide a directed meeting where students can get together and discuss problems.

POSTER CLUB

FIRST SEMESTER		SECOND SEMESTER	
Douglas Bowman	*President*	John Caldwell	*President*
Frank Sclafonia	*Curator*	Paul Hawk	*Curator*
Eleanor Rarick	*Secretary*	Mildred Hostetter	*Secretary*

Miss Hazel Lamborn . . . . . *Faculty Adviser*

THE Poster Club is one of the many extra-curricular activities that our student body has the privilege to take part in. It meets every Wednesday evening between the hours of 6:30 and 8:00.

The Poster Club is an organization composed of those students who really enjoy and love art. All of its members have not had the advantage of an art course while attending high school. They have, nevertheless, a real love for the beautiful so the Poster Club gives them an opportunity to enjoy themselves and at the same time do something worthwhile for our college.

It is our pleasure to make posters for the campus activities which our students wish to bring to the attention of the entire student body.

TRAVELERS' CLUB

FIRST SEMESTER		SECOND SEMESTER	
Kenneth Forrest	*President*	John Metz	*President*
Dorothy Artley	*Vice-President*	Michael Derrick	*Vice-President*
Leonore Snyder	*Secretary*	Alice Elliott	*Secretary*
Louise Nancarrow	*Treasurer*	Margaret Neil	*Treasurer*

Miss Broadhead, Miss Elliott . *Faculty Advisers*

THE Travelers" was organized in October, nineteen twenty-six, with a membership of about forty. This enrollment has steadily increased, until now there are more than one hundred and fifty students classed as active members.

The purpose of this club is to increase knowledge and interest in the field of Geography and to offer an opportunity for experience in organization and administration of club activities.

The Executive Committee plans the work of the club which includes field trips as well as regular indoor meetings. Among the field trips already taken have been visits to Mushroom Houses and Cannery, Wheel Factory, and other places of geographic interest in and about West Chester. Bus trips have included visits to Longwood Gardens, the Philadelphia Commercial Museum, Byrd's boat *The City of New York*, and a general sight-seeing tour of Philadelphia.

The programs of the regular meetings are usually cared for by the students with the exception of an occasional illustrated lecture by a member of the Faculty or other traveler. Hikes, picnics, and indoor social meetings add to the enjoyment of the Travelers. Evening entertainments have been sponsored by the club,—among the most recent being the motion picture, "Byrd at the South Pole."

BOOK CLUB

FIRST SEMESTER		SECOND SEMESTER	
Isabel Bray	*President*	Mary Pyle	*President*
Mary Churchill	*Vice-President*	Margaret Doran	*Vice-President*
Nancy Sload	*Secretary*	Jeanette Clymer	*Secretary*
Jane Martin	*Treasurer*	Gladys Boyd	*Treasurer*

Miss McCarthy, Mrs. Newman, Miss Clark, Miss Geyer . . . *Faculty Advisers*

SOME years ago Stetson University in Florida launched an adventure in books. A professorship of books was introduced into the College. The participants in the course were to meet the professor informally and talk about books. Inspired with a like zeal, the English Department of the State Normal School organized a little group "to talk informally about books," and called it the Book Club. That was in the days before the State organized and sponsored extra-curricular activities.

The Club has felt with Emily Newell Blair, "that those who read and like a book make it live." Since the readers of former times have handed down the good books of their day, the readers of today owe it to the coming generations to read the good books of the present, that they may live. The aim of the Club is, therefore, to read and discuss good contemporary fiction, poetry, travel, and biography. A second, recently-adapted outlet for its activities is the presenting to the College each year several autographed volumes. Two books autographed by Ex-President Coolidge, and President Hoover have been secured. Other books by Edward Arlington Robinson and John Galsworthy are on their way. By this latter activity the Book Club is happy in knowing that it is building an enduring memorial for the College.

FIRST SEMESTER		SECOND SEMESTER	
Hazel Rush	*President*	Margaret Gushard	*President*
John Weber	*Vice-President*	Milton Schenk	*Vice-President*
Martha Reinert	*Secretary and Treasurer*	Grace Hess	*Secretary and Treasurer*
		Miss Russell, Miss Sauer, Miss Callicot	*Faculty Advisers*

LIBRARY CLUB

THE Library Club, which was organized in 1927, has, for its purpose: to acquaint students with the work of a library as a possible vocation; to show them some of the ways in which libraries can help them as teachers; to be the means of serving the college by aiding the regular librarians in carrying on the work of the library.

Members of the club are expected to give two hours a week to the work of the library, and all who faithfully fulfill this requirement are entitled to a special credit point in recognition of their service.

To members of the Library Club is entrusted the work of keeping up the school scrap book. Each issue of the *Local News* is scanned for items which have to do with the school. These are cut out and dated, and, later are pasted in a scrap book, in which is also placed a copy of the program for each school entertainment. This makes a valuable record of the various activities of the institution.

The club is not a large one, but it holds a unique place in the life of the school because of the special services which its members are able to give.

SCIENCE CLUB

FIRST SEMESTER

Samuel Evans	President
Joseph Cassone	Vice-President
Leontine Minnig	Secretary
Margaret A. Lengel	Treasurer
Dr. John C. Johnson	Faculty Adviser

THE Chief purposes of the Science Club are to keep its members informed of the recent advances in research in the several fields of science and to study certain fundamental problems of science not ordinarily covered in the usual college science courses. To accomplish these ends outside speakers are invited in from time to time to give the results of their study, research, and experiences. Members of the science staff and students of the college majoring in science also contribute to the science program regularly.

SECONDARY EDUCATION CLUB

THE Junior High School Club was organized in the fall of 1929 and called The Secondary Education Club by those students who were pursuing the Secondary Education Course. The purpose of this organization is to further interest in Secondary Education and to promote social and professional contacts between the members of the group. This club is sponsored by Miss Gertrude Sipple, who is always willing to offer helpful suggestions.

The work of the club for the past college year has been guided by Robert Ax, president; Kenneth Forrest, vice-president; Mary Pyle, secretary, and Clara Koch, treasurer. In March, Robert Ax resigned from the presidency; Kenneth Forrest automatically succeeded him. At the beginning of the second semester Janet Brosius was elected assistant secretary, since student teaching interfered with Mary Pyle's attending club meetings.

The most outstanding feature of the club this year was the play, "The Torchbearer," which was produced on December sixth. This comedy, coached by Miss Barrer, was, according to the opinions of many of the student body, one of the most enjoyable plays produced on the campus this year.

RURAL CLUB

Ronald Yocum	*President*
Esther Boyles	*Vice-President*
Myrtle Lafferty	*Secretary*
James Focht	*Treasurer*
Prof. A. D. Cromwell,	*Faculty Adviser*

THE history of the formation of clubs in our Pennsylvania Teachers' colleges is the history of an interesting movement. For many years, there were at the West Chester Normal School, two literary societies. As the number of students increased, it was realized that not proportionately enough were actively participating in either of the two literary societies. In order that proportionately more might have some active experience as officers and participants in some social organization, more clubs were organized.

The Rural Club was organized about seven years ago and has as its objects the promotion of social interests, the stimulation of a greater interest in rural work and the participation of students in its various activities.

The club is open to any one in the Rural Group and to those taking two or more branches in the rural curriculum.

The Rural Club has had a number of very interesting speakers. County Superintendent Saylor gave us a talk on the problems of the beginning teacher; Assistant County Superintendent Ratchford gave us a talk on home projects; Mr. J. Corrol Hayes, President of the Chester County Historical Association, showed us his beautiful slides on England; Mr. Isaac Roberts, who is President of the West Chester Bird Club, gave us an interesting talk on, "Teaching about Birds," especially on how to make bird houses; Dean Light gave us a very interesting account of his trip to the Holy Land; Dr. Cameron, who attended the meeting of the Department of Superintendents at Detroit, gave us a very interesting report on the meeting.

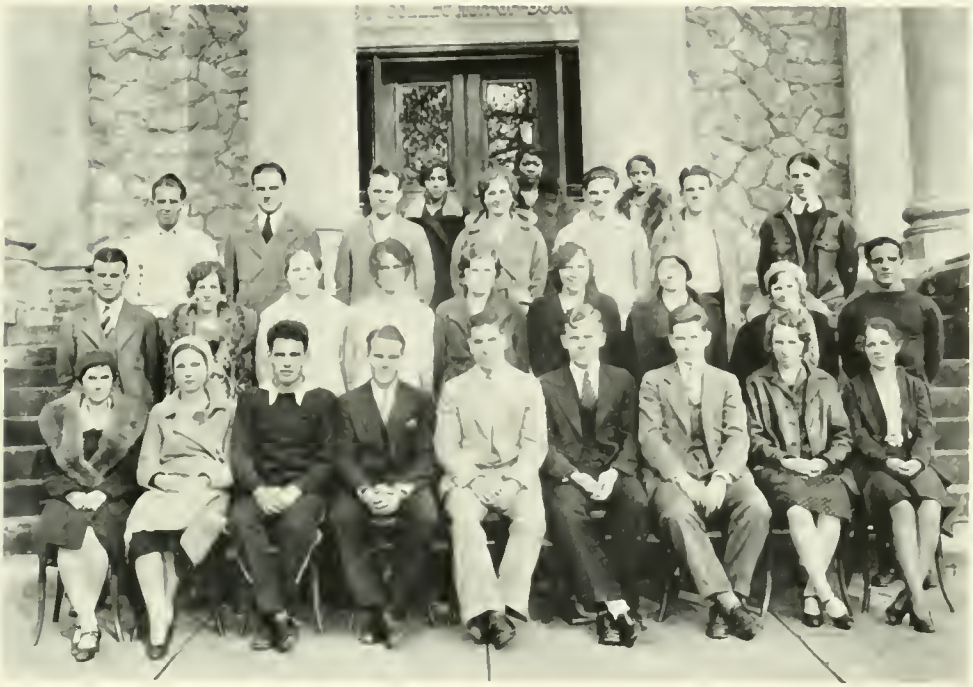

DAY STUDENTS' CLUB

FIRST SEMESTER

Joseph Kerr	*President*
Thomas Reynolds	*Vice-President*
Norris Harrington	*Secretary*
Charles King . .	*Treasurer*
Miss Emily Blair . . .	*Faculty Adviser*

THE Day Students' Club of the West Chester State Teachers College, one of its youngest organizations, was organized four years ago by a group of commuting students. Benjamin Hetherington, first president of the club; Clark Allison a member of last year's senior class; and Robert Ax, president of this year's senior class, were the three members responsible for its organization.

The object of this organization is to cooperate with the faculty and the President in guiding and regulating the social relationships of all Day Students under the jurisdiction of the school, and to give opportunity for the participation in school activities to the Day Students.

At the present time the club is composed of about ninety members, all of whom commute to and from this college every day. Meetings are held on regular club days, from one to one-thirty in the Band room of the Philips Memorial Building. Entertainments are usually provided by some member or group of members of the club. This year the club has as its adviser, Miss Blair of the Music Department. The outlook at the present time seems bright.

VALKYRIE CLUB

Miss Schaub and Miss Leach — *Faculty Advisers*

THE Valkyrie Club was organized by the Health Education girls of the class of 1931 in their sophomore year. At that time the main purposes of the club were to create a friendly atmosphere and feeling of good fellowship among the members of the Health Education Department; to raise our own class standards in scholarship; to take charge of the sale of Christmas seals, and to study the problems of the new teacher in Health Education work.

The outstanding activities of the Club include:

1. The Annual Tea given early in September for all members of the Health Education Department and faculty for the purpose of welcoming the Freshmen.

2. The taking in of the Sophomores who desire to become members.

3. The canvassing of the dormitory for "old Clothes" which are given to the Welfare Association of West Chester.

4. Last, but not least, the Annual Valkyrie Review, which is given in March in the Philips Memorial Chapel.

In addition to our regular semi-monthly meeting, the Club meets every Wednesday night from 6:30 to 8:00 o'clock in Recreation Hall and participates in all forms of natural dancing.

BERKS COUNTY CLUB

FIRST SEMESTER		SECOND SEMESTER	
Mary Miller	*President*	Mary Miller	*President*
Dorothy Gordon	*Vice-President*	Dorothy Gordon	*Vice-President*
Kathryn Craumer	*Secretary*	Kathryn Craumer	*Secretary*
Irene Skarbonovicz	*Treasurer*	Irene Skarbonovicz	*Treasurer*
Miss Mary Holland	*Faculty Adviser*		

THE Berks County Club was organized in the fall of 1929 for the purpose of promoting good fellowship among the students of Berks County, and helping with Alumni Day activities by addressing envelopes for the invitations sent out and acting as guides for the visiting Alumni.

Although big undertakings have been prevented by the small number of active members, the club has given a helping hand towards the activities of the campus such as preparing and giving out tickets for the Lyceum course concerts.

Besides the various special entertainments throughout the year, such as welcoming the freshmen, the Christmas party and the annual dinner at the end of the term, each business meeting is followed by a short program, which not only provides for greater sociability among the members but also gives the members of the club a chance to display their talents.

DELAWARE COUNTY CLUB

FIRST SEMESTER		SECOND SEMESTER	
Alma Meisol	*President*	Charlotte Tucker	*President*
Charlotte Tucker	*Vice-President*	Lillian Myers	*Secretary*
Ruth Mauger	*Secretary*	Gennie Willits	*Treasurer*
Madeline Maloy	*Treasurer*		

Miss Mary Elizabeth Clark . *Faculty Adviser*

THE Delaware County Club was organized five years ago for the purpose of securing better rooming facilities for the commuters. The club was permitted to use a room in the basement of the Main Building and immediately set to work to furnish it. The club room is chiefly for the use of those girls from Delaware County who are on the campus only during the regular school hours. Throughout the year various social activities are held so that the girls from the different sections of the county may become better acquainted with one another.

LACKAWANNA COUNTY CLUB

FIRST SEMESTER

Claire Rainey	*President*
Marion Davison	*Vice-President*
Margaret Jordan	*Secretary*
Jule Romonchak	*Treasurer*
Miss Josephine Wilson	*Faculty Adviser*

THE Lackawanna County Club is one of the oldest County Clubs in the College. Its membership is composed of students whose homes are in Lackawanna County. The purposes of the club are to promote good-fellowship among the Lackawannaians in College, to hold the interest of the graduates in their Alma Mater, and to aid the community of Chester County by contributing wearing apparel to the West Chester branch of the Needle Work Guild of America. The money for this project is secured by selling sandwiches in the girls' dormitory one evening a week.

LANCASTER COUNTY CLUB

FIRST SEMESTER

Dorothy Hauck	*President*
Helen Phillips	*Vice-President*
Margaret Way	*Secretary*
Charles Myers	*Treasurer*
Miss Janiece Goodwin	*Faculty Adviser*

THE Lancaster County Club meets every first and third Tuesday of each month, in the Band and Orchestra room. The purpose of the club is to create a friendly atmosphere among the Lancaster Countians.

The "Garden Spotters'" one aims is to purchase a picture each year to be placed in the Philips Memorial Building. To fulfil this aim they have been selling food regularly in the dormitory every Tuesday and Friday night.

LEHIGH COUNTY CLUB

FIRST SEMESTER		SECOND SEMESTER	
Edna Swain	*President*	Ruth Koehler	*President*
Ruth Koehler	*Vice-President*	Alise Ammerman	*Vice-President*
Carolyn Fegeley	*Secretary*	Minnie Snyder	*Secretary*
Winifred Webb	*Treasurer*	Jeanne Thomas	*Treasurer*

Mrs. Laura Foreman Brode . . . *Faculty Adviser*

ONE of the most popular county clubs on the campus is the Lehigh County Club. Although the club is not very old, it has grown and advanced rapidly, until now its activities are well-known to everyone.

The object of this organization is to tell stories to and assist in every way possible the Americanization class for foreign children of West Chester. Several parties have also been given for the children.

The social side of the club includes parties, dinners, and other programmes which vary in their make-up. It is interesting to note also that this club has an alumni organization, known as the Allentown-Bethlehem club which works with it in its activities.

LUZERNE COUNTY CLUB

FIRST SEMESTER		SECOND SEMESTER	
Carl Hankey	*President*	Alexander Bogus	*President*
Joseph Thornton	*Vice-President*	J. Elizabeth Hartman	*Vice-President*
Mildred Cooke	*Secretary*	Louise Knorr	*Secretary*
Mary Carlton	*Treasurer*	John Toye	*Treasurer*
C. Edward Hausknecht	*Faculty Adviser*		

AMONG the many organizations on the campus is the Luzerne County club. The first meeting took place on October 21, at which the usual procedure of election of officers and adoption of constitution was followed. Since its birth the club has increased in numbers and harbors in its midst many school celebrities. As faculty adviser the club is indeed fortunate in having the loyal support of Mr. Hausknecht, more familiarly known to the college as "Uncle Ned". The pilot is Carl Hanky, and his first mate, Joseph Thornton. Mary Carlton holds fast the keys to the treasure box, while the worthy scribe is Mildred Cooke.

Much is expected of the club in future years and, to those whom we leave behind, the class of 31 extends best wishes for success.

YORK COUNTY CLUB

FIRST SEMESTER

Ruth Jenkins	*President*
Josephine Hendrickson	*Vice-President*
Helen Schweitzer	*Secretary*
Mary Emig	*Treasurer*
Miss Elsie Bull	*Faculty Adviser*

THE York County Club, the oldest county club on the campus, was organized about fifteen years ago. Before the formal organization of the club, there had been a county unit in the fact that those students who came from York County usually sat at the same table in the dining room and, as a result of this, became well acquainted. For a number of years the number of students was small enough so that most of the group could be accommodated at one table.

The original purpose of the club was to give an opportunity for the students of the county to become better acquainted and to foster West Chester "spirit" among the Alumni who attended the Teachers' Institute which is held annually in the city of York.

The club has grown in number from six to forty and has increased its interest and activities. The club now assists in the care and management of the "property closet"; it also finances and takes an active part in the production of the annual Christmas play.

Each year the club has a reunion at York to which are invited all former and present members.

One of the requirements of the club is that every member shall do a definite piece of club work. The club changes its officers each semester.

MONTGOMERY COUNTY CLUB

SCHOOL YEAR 1930-31

Grace Kupke	*President*
Eric Cartmel	*Vice-President*
Carolyn Rauch	*Secretary*
Margarit Garrison	*Treasurer*
Miss Greenwood	*Faculty Adviser*

ONE of the youngest and most active organizations on the campus is the Montgomery County Club. With the exception of the Luzerne County Club organized this year, it is the youngest county club in the college. At present there are forty active members, all residents of Montgomery County and students at the college.

The club has as its purposes the conducting of the Annual Red Cross Membership Campaign on the campus; the keeping of flowers in the Infirmary throughout the entire year and enabling the students from Montgomery County to become better acquainted with each other.

The meetings of the club are held on the second and fourth Tuesday evenings of each month.

Miss Thelma Greenwood is the sponsor of the club and its officers are President, Grace Kupke; Vice-President, Eric Cartwell; Secretary, Carolyn Rauch; Treasurer, Margaret Garrison; Chairman of committee on committees, Glenna Trumbore.

CHESTER STUDENT TEACHERS

COATESVILLE STUDENT TEACHERS

WAITERS

Herbert Pearl	*Head Waiter*
George Ramaley	*Assistant*
Charles Cunningham	*Assistant*

H. Pearl

Alexander, R.
Attick, R.
Bergey, R.
Bogus, A.
Bueohl, B.
Brown, F.
Callahan, J.
Conrad, W.
Cox, C.
Clouser, T.
Demthorne, R.
DeRissi, M.
Dimm, L.
Doyle, J.
Donnelly, W.
Free, M.
Garner, B.
Hanky, C.
Hohenshelt, G.
Kenny, J.
Langhammer, D.
Mach, J.
MacLean, M.
Mazza, P.
Malloy, A.
Minch, M.
Morrison, R.
Quigg, J.
Raymond, J.
Ryan, W.
Sasso, V.
Stewart, R.
Singer, H.
Singer, M.
Smith, W.
Thompson, R.
Trostle, P.
Tweed, F.
Watson, M.
Yask, A.
Yetter, C.
Young, W.
Zambetti, C.
Zevney, D.

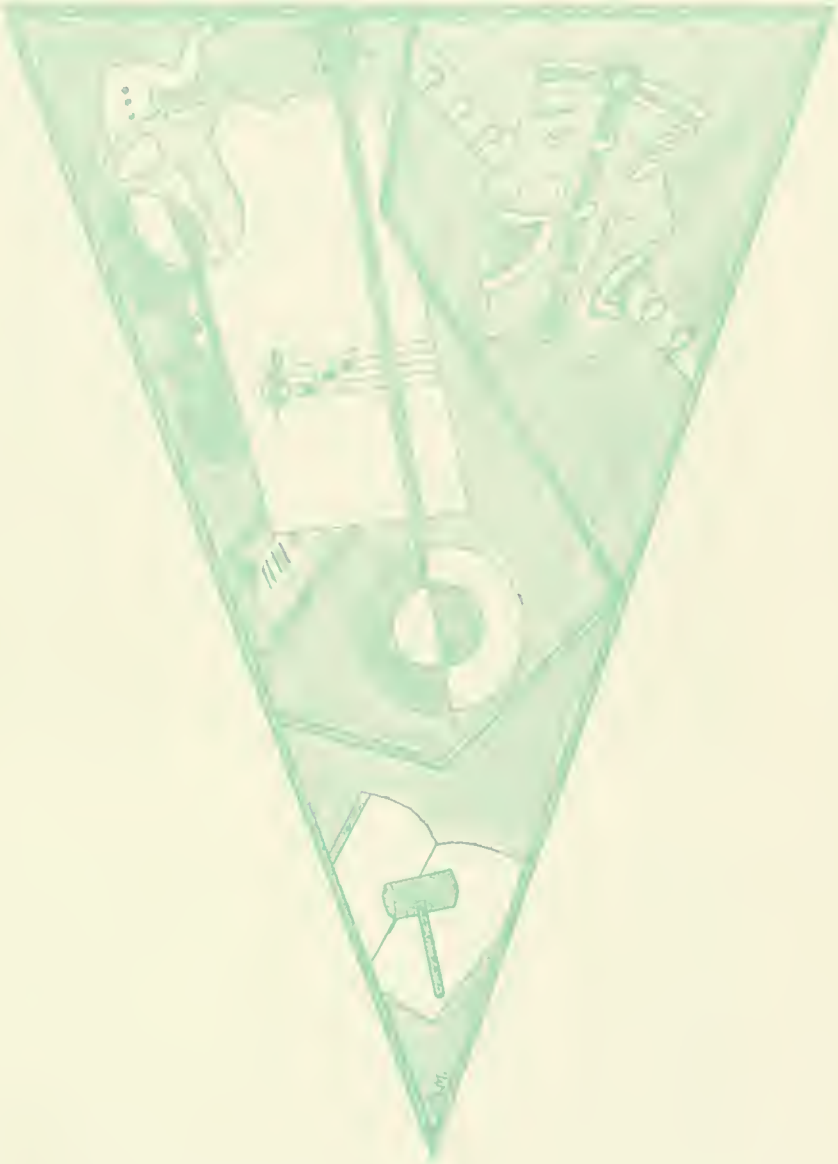

MUSIC, DRAMA AND DEBATING

J. Callahan D. Asnip J. Mash M. MacLean M. Tapper M. Moore D. Bowman

ARYAN SOCIETY

FIRST SEMESTER

M. MacLean	*President*
J. Mach	*Vice-President*
M. Moore	*Secretary*
C. Cunningham	*Finance Committee*

SECOND SEMESTER

J. Mach	*President*
J. Callahan	*Vice-President*
D. Asnip	*Secretary*
F. Tweed	*Finance Committee*

ARYAN RUSH COMMITTEE

Second Row: D. Bowman, P. Mazza, D. Asnip, C. Cunningham, D. Garland, M. MacLean, M. Siebert, F. Brown, J. Callahan. First Row: M. Cooper, M. Dempwolf, M. Moore, J. Mach, C. Koch, C. Kromer, F. Stewart

ARYAN DEBATERS

W. Bausch M. Freeman M. Tapper (*Capt.*) N. Rightmyer

MOORE OFFICERS

C. Eggert J. Raymond N. Sload H Miller C. Gordinier.

MOORE LITERARY SOCIETY

FIRST SEMESTER

J. Raymond	*President*
C. Eggert	*Vice-President*
E. Bray	*Sec.-Treas.*

SECOND SEMESTER

H. Miller	*President*
C. Gordinier	*Vice-President*
M. Sload	*Sec.-Treas.*

MOORE RUSH COMMITTEE
STANDING: W. Mauer, J. Kenny, P. Trostle, R. Morrison. SEATED: C. Gordinier, H. Miller, M. Sload, E. Pedlow
C. Zeamer, J. Raymond, C. Eggert.

MOORE DEBATERS
M. May E. Kiem E. Cassidy F. Heaton

PURPLE AND GOLD

THE accomplishments of the *Purple and Gold* Magazine for this year, 1930-31, were made possible by the untiring efforts of the staff with the assistance of its faculty adviser, Miss Dorothy Ramsey.

The *Purple and Gold* magazine is a monthly publication. Aside from containing original literary achievements of the student body, it gives a summary of the social as well as the educational activities of each month.

The staff feels that the magazine renders that constructive educational service which is its chief purpose, and that it is read with interest and profit throughout the year.

"PURPLE AND GOLD" STAFF

Jennie Rovner	*Editor*
Isabelle Bray	*Assistant Editor*
Alma Litke, Lottie Z. Gordon, Tilford R. Berg, Betty McCord	*Literary Editors*
Marie Tapper, Betty Fluegel, Gladys Dautle, Ruth Taren	*Reporters*
Mabel A. McCord, Virginia Brien	*Alumni*
William C. Smith, Morton Freeman, Dorothy Roper, Velma Hannum	*Athletics*
Matthew Sullivan, Eric Cartmell, Marguerite Kent, Morris E. May	*Business*
Bessie Batt	*Exchange*
Clara Lerman, Martha Hans, Marguerite Colgan	*Associations*
Anna Cornog	*Typist*
Alvin Swett	*Art*
Dorothy Ramsey	*Faculty Adviser*

LITTLE THEATRE PLAYERS

FIRST SEMESTER		SECOND SEMESTER	
Marie Tapper	*President*	Fred Brown	*President*
John Mach	*Vice-President*	Kathryn Krausner	*Vice-President*
Betty Stewart	*Secretary*	Betty Stewart	*Secretary*
John Raymond	*Treasurer*	Douglas Bowman	*Treasurer*

Miss Fern Barrer . . . *Faculty Adviser*

THE Little Theatre Players were organized in the fall of 1928 by a small group of students who had developed an interest in dramatic production through their work in the Literary Society plays. Their purpose was to further their own knowledge of theatrical art and to do their share in developing a high standard for the dramatic productions of the college.

With unwavering enthusiasm the charter members have worked to make their club worthy of this high purpose.

This club is one of the very few organizations on the campus having definite standards of proficiency that must be met before membership is granted. Membership in the Little Theatre Players is, therefore, a coveted honor.

The weekly programs include entertaining sketches and topics of interest in the dramatic field. It is also the plan of the Players to present publicly one full evening play each semester.

SCENES FROM THE CHRISTMAS PLAY
Coach, E. Tyson

FIRST SEMESTER		SECOND SEMESTER	
Betty Wilson	*President*	Mary Pyle	*President*
Evelyn Grater	*Vice-President*	Grace Gable	*Vice-President*
Alma Kehler	*Secretary*	Virginia Brien	*Secretary*
Mary Pyle	*Treasurer*	Alma Kehler	*Treasurer*

Miss Marie Heinemann ..... *Faculty Adviser*

COLLEGE GIRLS' GLEE CLUB

ONE hundred girls who do not specialize in the music field comprise the membership of this organization. Rehearsals are held weekly on Wednesday evening from 6:30 to 7:45 o'clock Evidence of interest is manifested by frequent one hundred per cent attendance.

The freshman voice classifications which are made on entering College in September reveal the voices of good quality and those who pass them are invited to come for a more thorough examination. If satisfactory they are chosen, or their names are placed on a waiting list.

Prior to this year, the club has contributed a group of carols to the Christmas Carol Service but the growth of the Music Education department necessitated a change of procedure so the Vesper-Service on January eighteenth, 1931, will be presented by this club as well as the annual Spring Concert in April.

This club provides an opportunity for musical participation for those who enjoy it. It develops gracious and appreciative deportment and fosters fine school spirit.

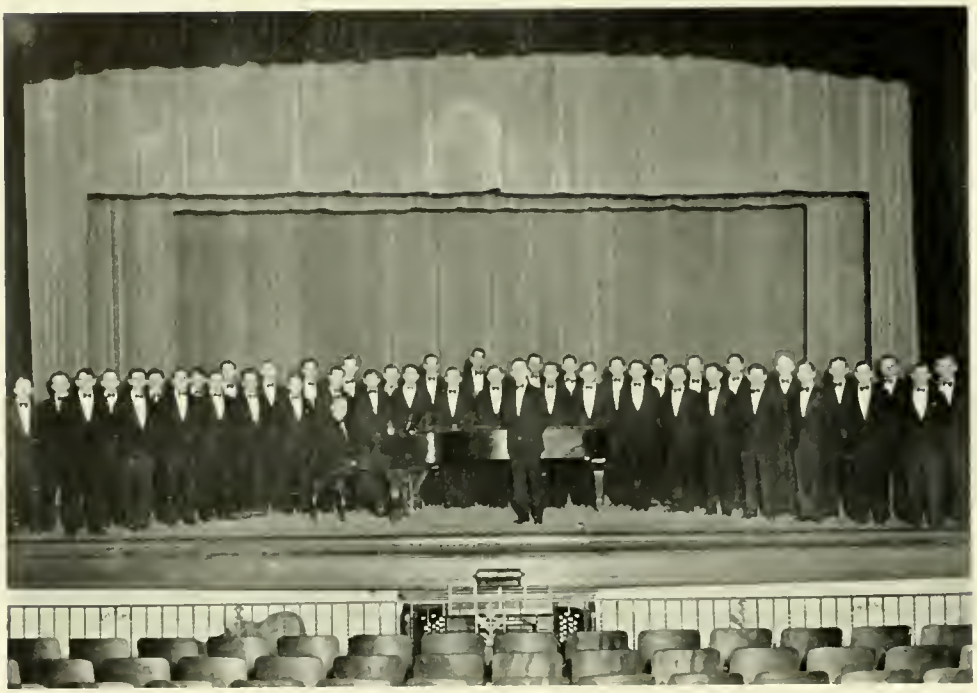

MEN'S GLEE CLUB

SCHOOL YEAR 1930-31

Walter Ryan	*President*
Robert Morrison	*Vice-President*
John Mach	*Secretary*
Douglas Bowman	*Treasurer*
Anthony Augley	*Business Manager*
Mr. William E. Bretz	*Faculty Adviser*

THE Men's Glee Club was organized at the opening of the school year. For some time there has been felt a great need for such an organization, but no definite move was made toward forming such an organization until last September.

At the first call for candidates seventy-one men reported for voice tests. From this large number, sixty-two were chosen to make up the club as it is today. The parts are very evenly divided and the result is a very well-balanced ensemble of the best voices in the school.

The club made its first appearance at the Christmas Carol Service. Weekly rehearsals are held in preparation for other appearances which the club hopes to make. They hope to secure out-of-town engagements.

The purpose of the club is to provide a singing organization for the men of the college.

MUSIC CLUB

JUNIOR CLUB

E. Wiedner J. Wagner H. Metzgar S. Arena H. Haigh R. Bickle C. Wiedinmyer R. Diehm R. Payne D. Witter

PURPLE AND GOLD DANCE BAND

Seniors

HARRY HAIGH—*Trumpet*
ROBERT BICKLE—*Banjo*

Juniors

JON WAGNER—*Trombone*
RICHARD DIEHM—*Saxophone*
PURNELL PAYNE—*Piano*

Sophomores

SAMUEL ARENA—*Drums*
HARRY METZGAR—*Trumpet*
DONALD WITTER—*Saxophone*

Freshmen

CLEMENT WIEDINMYER—*Saxophone*
EARL WIEDNER—*Tuba*

HARRY F. HAIGH, *Manager and Director*

SYMPHONY ORCHESTRA

VESPER CHOIR

MEN'S ATHLETICS

VARSITY LETTER MEN, 1930-31

ANDERSON, DONALD
ATTICK, RUSSELL
BERGEY, LeROY
BOGUS, ALEX
BOYLE, WALTER
BUOHLE, BURNELL
BRINTON, GEORGE
CAMP, MARVIN
CLOSSIN, SHERWOOD
CLOUSER, THOMAS
CONRAD, WILMER
COX, CHARLES
CUNNINGHAM, CHARLES
DeHOFF, RAYMOND
DENITHORNE, RICHARD
DeRISI, MICHAEL
DERRICK, MICHAEL
DIMM, LeROY
DONIA, ANTHONY
DOYLE, JAMES
FRIEND, KENNETH
GOTSHALL, MERVIN
HOHENSHELT, GEORGE
HORN, HAROLD
HUNSBERGER, HAROLD
JOHNSON, RUDOLPH
KELLY, ROBERT
KENNY, JOHN
KERR, JOSEPH
MacLEAN, MUNROE
MAZZA, PATRICK
MALOY, ARNOLD
McLEAR, FRANK
MINCH, MATTHEW
MORRISON, ROBERT
NOE, ROBERT
OTTAVIANO, ANDREW
PEARL, HERBERT
QUIGG, JAMES
RAMALEY, GEORGE
RAMSAY, FRANK
RICHARDS, RALPH
RUSTIC, VINCENT
SASSO, VIRGIL
SCHOPF, WILBUR
SHIELDS, JOHN
SINGER, MORRIS
SLAUGHTER, HORACE
SNOW, JOHN
SNYDER, NORMAN
STRAYER, CONRAD
STYER, WILFORD
THOMPSON, SAMUEL
TRIMBLE, WILLIAM
TROSTLE, PAUL
WATSON, MORRIS
WEAKLEY, GLENN
WEIKERT, JACOB
YASK, ALBIN
ZEVNEY, DENNIS

MARCHING BAND

COLLEGE SONGS

WEST CHESTER, HAIL, ALL HAIL!

(Tune—Russian National Anthem)

West Chester, hail, all hail, noble and strong,
To thee with loyal hearts we raise our song,
Swelling to Heaven high, our praises ring,
West Chester, hail, all hail, of thee we sing.

Majesty as a crown rest on thy brow,
Pride, honor, glory, love before thee bow,
Never can thy spirit die, thy walls decay,
West Chester, hail, all hail, for thee we pray.

West Chester, hail, all hail, guide of our youth,
Lead thou thy children on to light and truth.
Thee, when death summons us, others shall praise,
West Chester, hail, all hail, thru endless days.

(Adapted from song by Charlotte N. Hardee)

PEP SONGS

And when the College team all fall in line
We're gonna' win this game—no other time,
For W. C. We'll yell, yell, yell;
And for the College boys we love so well, so well.
And then we'll fight, fight, fight, for every score
We'll circle ends and then—we'll win some more,
We'll roll old————in the mud, in the mud.
Rah, Rah, Rah!!!

———

Fight, West Chester, fight, fight, fight, fight
Fight, West Chester, fight, fight, fight, fight,
Roll the ball down the field like thunder,
Show them all that you're a wonder—
Fight, West Chester, fight, fight, fight, fight.
Fight, West Chester, fight, fight, fight, fight,
Roll the score up to the sky—
Beat————————————or die.

CHEER LEADERS
H. Gordon P. Hawk D. Roper H. Weidemyer

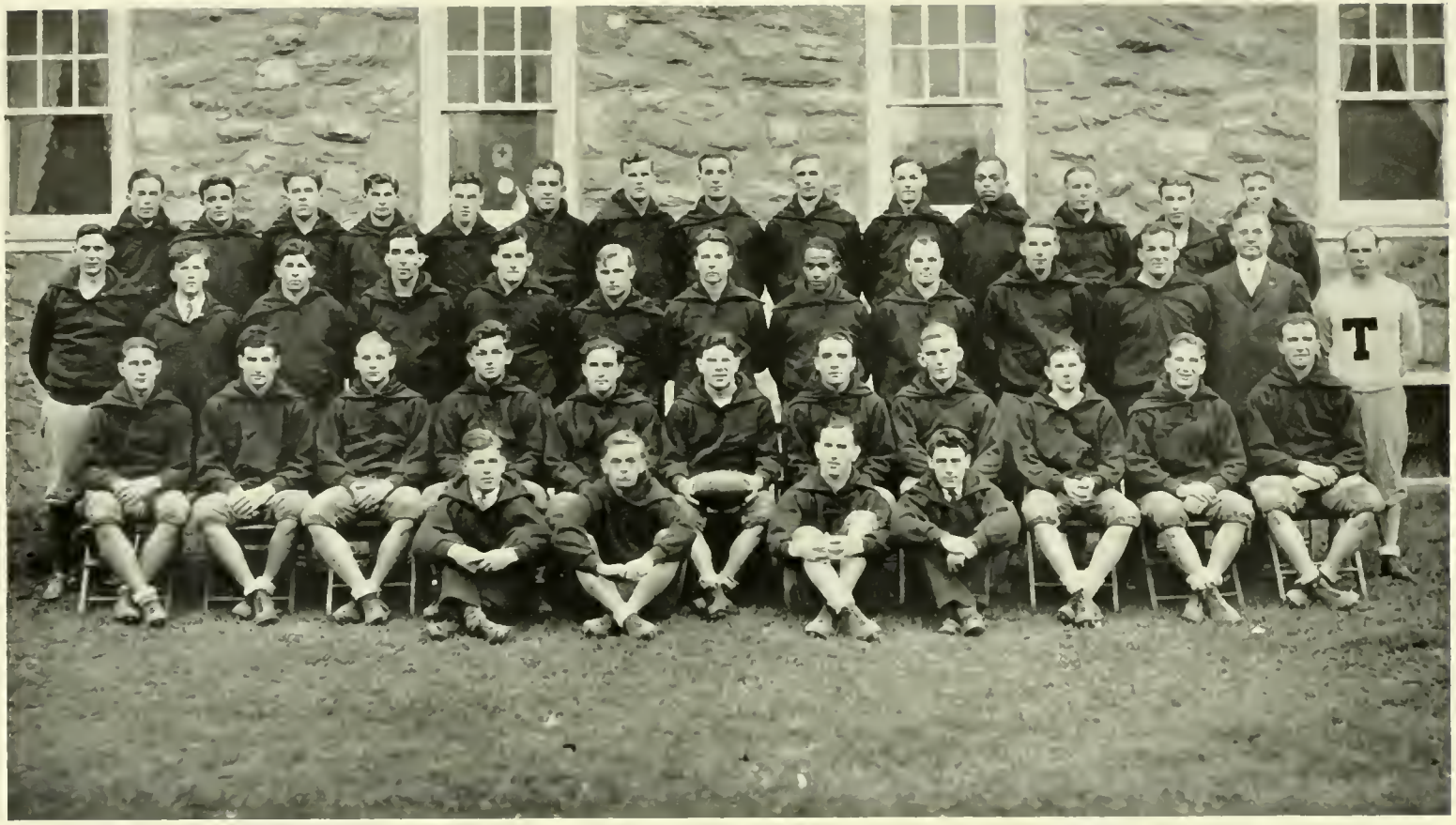

FOOTBALL SQUAD, 1930

Top Row: *Left to Right* Cooper, Flocco, R. Thompson, Lutz, Boran, Bowman, Yetter, Garner, Focht, Friend, Ryland, S. Thompson, Snoke, Strayer.
Second Row: H. A. Wescott, *Assistant Coach,* Richards, *Manager;* Buohl, Maloy, Boyle, Dimm, Sasso, Snow, Weikert, Watson, Hohensheldt, H. R. Allen, *Director of Athletics;* C. VanDyke Conover, *Coach.*
Third Row: Bogus, MacLean, Anderson, Ferko, Cox, MotzSinger, *Captain;* Mazza, *Captain-Elect;* Ryan, Trostle, Trimble, Demthorne
Front Row: Hanky, *Trainer;* Anderson, Quigg, Murray, *Assistant Manager.*

Conover, *Coach*
Wescott, *Assistant Coach*

FOOTBALL

1930 Season

	M. C.	Opp.
September 20—Drexel.	13	0
October 11—Beckley	40	0
October 25—St. Joseph's	6	6
November 1—Trenton	19	0
November 8—Millersville	6	0
November 15—Slippery Rock	2	14

OFFICIALS

Harry R. Allen, *Director of Athletics*
"Motz" Singer, *Captain*
Ralph Richards, *Manager*
C. Van Dyke Conover, *Head Coach*
Howard A. Wescott, *Assistant Coach*

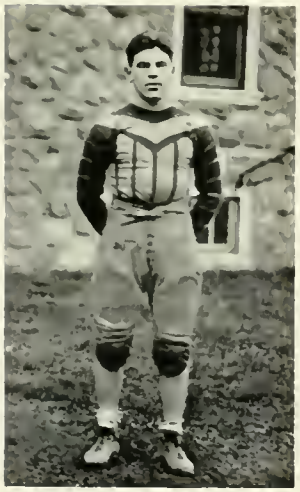

Singer, *Captain*

Football—1930 Season

September 26—Beckley	Home
October 3—Kutztown	Home
October 10—Indiana	Away
October 17—Drexel	Away
October 24—Shippensburg	Away
October 31—Trenton	Home
November 7—Lock Haven	Home
November 14—La Salle College	Home
November 21—Millersville	Home

Richards, *Manager*

Mazza, *Guard*

DREXEL

September 20

WEST Chester opened its 1930 football season by traveling to Philadelphia and defeating a strong Drexel team 13 to 0. It was a well-earned victory and the several hundred students who made the trip were fully repaid.

Our team, with the exception of Snow, was a veteran one, and considering the fact that we had only two weeks' preparation we made a splendid showing. Under the leadership of Captain "Motz" Singer we are predicting a successful season for the team.

The first score came on the first play after the kick off. Snow slid off tackle and raced 75 yards for the first touchdown of the season. Drexel had possession of the ball for most of the first half but could do little against the stubborn defense which our team presented.

Drexel opened up the last quarter with an aerial attack, but Boyle intercepted a Drexel pass and raced to the two-yard line before being downed. In two cracks at the line he carried it across for our second and last touchdown.

Captain Singer was injured but played an inspiring game while Ferko, Cox and Hohenshelt were demons on the defense.

Boyle *F. B.*

MALLOY, *Center*

BECKLEY

October 11

IN THE only home game of the season West Chester defeated the Beckley College Eleven 46 to 0. The boys were slow in getting started, but once they began to click they were hard to stop. The forward pass attack which West Chester used was one of the best we have seen. A forward pass figured in nearly every score. The passing of Sasso and MacLean featured along with receiving by Yask, Trostle and Johnson. Ryan and Mazza played an unusually good game on the line.

It was not until the second period that our regulars scored. The first touchdown was from a pass, Sasso to Trostle. Shortly after this Boyle plunged over for the second touchdown and from then on it was just a matter of how much the score would be.

The entire squad had a chance to play and some promising substitute material was unearthed. Yask, Watson, Ferko and Dimm, were removed on account of injuries. It is doubtful if Yask and Watson will see much service for the remainder of the season. This, together with the fact that Captain Singer will not be able to play any more this year, places the team under a severe handicap.

TROSTLE, *End*

Sasso, F B

ST. JOSEPH

October 25

ON OUR second appearance in Philadelphia of the current year we had as our opponents St. Joseph's College. The best we could do was a tie 6 to 6. It was a cold windy day. Punting and passing were difficult feats.

Our boys looked bad the first half. St. Joseph played them completely off their feet and on straight football crossed our goal line for the first time this season. Our defense braced however, and prevented further scoring.

An intercepted pass by Cox and a completed forward, Sasso to Boyle, placed the ball on St. Joe's nine-yard line. Four attempts at the line failed and we lost the ball on downs.

The boys played an entirely different brand of football the second half. The fine punting of Sasso placed St. Joe on the defense and finally Trostle blocked a punt and Ramaley scored. The try for extra point was blocked and the score was West Chester 6, St. Joe 6. Neither team had an opportunity to score again and the game ended still deadlocked.

Cox, Guard

HOLENSHILT, *Tackle*

TRENTON

November 1

OUR team added Trenton to its list of football victims for the season of 1930. The score 19 to 0, does not indicate the comparative strength of the two teams. Coach Conover had in mind the two remaining games on our schedule and made numerous substitutions.

West Chester received the opening kickoff and after an exchange of punts started an advance which culminated in a touchdown when Sasso plunged over from the five-yard line. Trenton received and was held for downs. Dimm returned a Trenton punt to the 50-yard line and started another drive which ended when Boyle scored from the three-yard line.

Shortly after the opening of the third quarter, Maclean received a pass from Sasso to score our third and last touchdown. Our boys eased up then and the substitutes were given a chance to play the balance of the game.

The work of Sasso, Dimm, and MacLean in the backfield and Ryan and Malloy on the line was outstanding. The whole team, however, played a fine game.

QUIGG, *Tackle*

RAMALEY
Center

MILLERSVILLE

November 8

ON SATURDAY, November the eighth, we played our annual game with Millersville on their field. As usual Millersville presented a stubborn defense and an offense which functioned at times, giving our team plenty of trouble all afternoon.

After battling for three periods we finally pushed over a touchdown in the fourth quarter to win 6 to 0. West Chester had several opportunities to score, but penalties along with the inability to have the necessary drive when needed prevented our boys from scoring. Sasso and Dimm played an unusually fine game on the offense, while Cox, Mazza and Yask gave stellar exhibitions of football on the defense.

Our touchdown was the result of an offensive drive which was launched from the 40-yard line and ended when Sasso plunged over the line. West Chester had possession of the ball for the balance of the game.

DIMM
Quarterback

YASK, *End*

SLIPPERY ROCK

November 15

WEST CHESTER ended its 1930 football season by losing to Slippery Rock 14 to 2. It was a hard game to lose and the result was in doubt until the last minute of play. Our boys went down fighting and contested every inch of the way.

West Chester scored first on a Slippery Rock fumble which they downed in the end zone for a safety. As result of this, the first quarter consisted of a punting dual, Slippery Rock having the advantage.

In the second quarter a Slippery Rock forward pass was good for a 45-yard gain and a touchdown. West Chester then advanced the ball deep into Slippery Rock territory but was unable to score. Again in the third quarter Slippery Rock scored on a long pass. For the balance of the game Slippery Rock succeeded in staving off West Chester's determined rushes.

For West Chester the work of Sasso and Dimm in the backfield was outstanding. On the line, Ferko, Mazza and Hohenshelt played a great game.

A recapitulation of the football record of our four years in college shows that our boys won 25; lost 4; and tied 2. This is a record of which we can be proud.

RYAN, *Guard*

STANDING: Wescott, *Coach;* C. Strayer, H. Kurtzman, R. Atticks, R. Denithorne, R. Hohenshelt, E. Godsall, L. Dimm, Mr. Allen. SEATED: A. Murry, *Assistant Manager;* H. Horn, M. Minch, M. MacLean, *Captain;* H. Pearl, W. Conrad, R. Richards.

BASKETBALL, 1930-31

THE Basketball team of 1930–31 completed a very successful season, winning fifteen games and losing two. The boys won their first thirteen games but dropped two of the next four. With eight lettermen back from last year and a large number of promising looking men from the freshman class we anticipated a successful season and we were not disappointed.

The first five games were won with ease and it was not until the team met Millersville that their true strength was shown. Millersville had not lost a game thus far and expected to give West Chester its first defeat of the season. The game was closely contested up until the last quarter when West Chester pulled ahead to win by a good margin. Pearl with sixteen points and the defensive work of Minch stood out in this game.

The two outstanding games of this season were the Edinboro and Slippery Rock battles. They were played at home on successive days and

both were won by one-point margins. These games provided more thrills than any other two contests ever staged on our court. MacLean, Pearl, and Conrad were the stars of these games.

In the Trenton game we jumped into an early lead and although Trenton cut down the lead in the second half, we won out 29 to 25.

The Drexel game was very close and exciting, both teams holding the lead at various times. A last-minute spurt, however, gave West Chester the victory.

The two games we lost were to Mansfield and Kutztown, the former winning 34 to 30 and the latter winning 16 to 12.

MacLean, *Captain*

Pearl

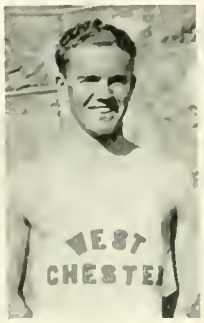

Minch

BASKETBALL 1930–31

	W.C.	OPP.
Alumni	40	18
Lock Haven	47	21
Triangle A. C.	32	22
Elizabethtown	69	35
Kutztown	37	28
Millersville	35	24
Edinboro	25	24
Slippery Rock	34	33
Elizabethtown	40	26
Trenton	29	25
Shippensburg	37	23
Millersville	34	20
Lock Haven	55	21
Mansfield	30	34
Drexel	29	27
Kutztown	12	16
Shippensburg	28	25

Varsity won 15, lost 2.

A. Puccillo, H. Brown, J. Winner, W. Schopf, F. Fenton, C. Myers, H. Hunsberger

CROSS-COUNTRY

DURING the fall of 1930, Cross-Country was added to our schedule of varsity sports. Due to the efforts of Captain W. R. Schopf, who also acted as coach, a fine spirit of sportsmanship was soon evident in the small squad which worked out daily.

Armistice Day found our boys putting up a great battle with the team from Temple University. Experience cost us the team prize while individual honors went to Captain Schopf, who established a new school record of 21.24 seconds for the four-and-one-eighth-mile course.

On November the nineteenth, West Chester acted as host to the boys from St. John's College, Baltimore, Md., and Ursinus College. In this meet West Chester showed that it is a comer by placing second to St. John's.

We are looking forward to a great team next year with such stars as Captain-elect Winner, Brown, Fenton, Puccillo, and Myer, as its veterans.

W. Henry, S. Evans, Wagner
J. Raymond, E. Orsachoski, Mr. Andes, V. Graham, R. Kelly

TENNIS TEAM

THROUGH the efforts of Bob Kelly tennis was revived as a sport last spring. Mr. Andes consented to coach the team and the result was very gratifying. Shippensburg and Millersville, old rivals in other sports, were notable victories scored by our team. On such short notice it was rather hard for Mr. Andes to choose a team, but he did a good job. Bob Kelly, Sam Evans, William Henry, John Raymond, Isaac Scott, Eddie Orsechoski and Van Graham made up the team. The tennis schedule this year is a hard one and affords plenty of competition for our boys. However, under the leadership of Captain Bob Kelly we are looking forward to a successful season.

Front Row—H. Slaughter, H. Horn, F. Ramsey, J. Kerr, Capt. A. Ottaviano, R. Williams, Capt.-elect, M. Camp, W. De Hoff, W. Styer

Second Row—Coach E. C. Watters, M. Koomar, P. Hawk, F. McLear, N. Snyder, R. Morrison, J. Kenny, W. Henry, F. Richardson, H. Hunsberger, Mgr.

Third Row—J. Cassone, H. Marvel, W. Unger, F. Kiernan, R. Kelly, R. Slamb, M. Genner, W. King

Ottavino
Captain

SOCCER

THE Soccer team, under the capable tutelage of Mr. Waters, completed a very successful season by defeating the strong Germantown Cricket Club 8 goals to 1.

Faced at the beginning of the season with the loss of the entire backfield, the squad plunged into an intensive period of training for the hardest schedule ever attempted by a West Chester team. With Captain Ottaviano, Williams and Snyder and several other veterans as a foundation Coach Waters developed a strong team, and to them we are indebted for placing West Chester on the map in the Soccer world.

The Junior Varsity team, organized this year for the first time, completed their season without a defeat, winning four games and tying one.

Williams

WATERS, *Coach*

HUNSBERGER, *Manager*

SOCCER SCHEDULE 1930

		RESULTS	
		W. C.	OPP.
September 29	Referees Club	1	3
October 4	Alumni "N" Club	3	1
October 11	Franklin and Marshall	1	2
October 18	Girard College	4	7
October 23	Delaware University	4	0
November 1	Penn Athletic Club	1	3
November 5	Haverford College	4	0
November 8	Temple University	2	2
November 22	Germantown Cricket Club	8	1

SOCCER SCHEDULE 1931

September 19	Referees Club	Home
September 26	Alumni "N" Club	Home
October 3	Germantown Cricket Club	Away
October 10	Franklin and Marshall	Home
October 17	Merion Cricket Club	Away
October 23	Delaware University	Home
October 31	Philadelphia Cricket Club	Home
November 7	Temple University	Away
November 14	Penn Athletic Club	Away
November 21	Philadelphia Cricket Club	Away

TRACK TEAM, 1931

100 yards—Sermin, Closson.
220 yards—Myers, Closson.
440 yards—Snow, Closson.
880 yards—Fenton, Pucillo.
1 mile—Winner, Brown.
2 mile—Schopf, Mazza.
120-yard Hurdles—Cunningham, Yetter.
220-yard Hurdles—Cunningham, Yetter.
Pole Vault—Godsall, Donia.
High Jump—Horn, Johnson.
Broad Jump—Donia, Johnson.
Shot Put—Drebie, Hohenshelt.
Discus—Drebie, Hohenshelt.
Javelin—Noe, Dimm.
Mile Relay—Myers, Closson, Snow, Fenton, Donia.

TRACK, 1930

FOR three straight years our track team has won the annual state championship and we are out to repeat that record this year. We wish to take this opportunity to extend to Coach Earl C. Waters our heartiest appreciation of his untiring effort to make these championships possible.

A number of stars from last year's team were lost to this year's team through graduation and injuries. There seems to be, however, a wealth of promising looking freshman material and we hope that they will make us forget the loss of last year's stars.

From last year's squad we have Captain Schopf, Myers, Closson, Johnson, Hohenshelt, Bergey, and Mazza, all ready to bring in their usual number of points.

The schedule is one of the hardest ones we have ever attempted, but we feel sure Coach Waters and his boys will not disappoint us. The strong Indiana team will make two appearances on Wayne Field, in a dual meet and then at the district championship. The dual meets arranged with Villanova, Temple, and Ursinus should prove stiff competition.

TRACK SCHEDULE, 1930

April 11	Inter-Class Meet	Home
April 24, 25	Penn Relays	Penn U.
April 27	Indiana	Home
May 2	Villanova	Home
May 6	Ursinus	Away
May 9	Drexel	Away
May 13	Temple	Home
May 16	State Championships	Home

SCHOPF, *Captain*

BASEBALL, 1931

COACH CONOVER and his baseball squad are busy in preparation for a strenuous season on the diamond. This is the second season in which our college has been represented by a baseball team, and we are expecting great things from them. Last year's team won four games and lost three. With such stars as Rustic, Clouser, Sasso, Zevney, and DeRisi as a nucleus and a large group of promising freshmen to complete the team, prospects are very good indeed.

This year's schedule opens with Shippensburg, April 18, and closes with the Alumni on May 23.

RUSTIC, *Captain*

CLAUSER

GIRLS' ATHLETICS

LETTER WOMEN

ETHEL BREITINGER
ELEANOR BROWN
RUTH BYLER
MARTHA COOPER
MARY COPELAND
VERNA DOTTER
ELIZABETH EBY
DORA FULMER
DOROTHY HICKEY
FLORENCE HUNSBERGER
JULIA LANDIS
DELLA LEECH
RUTH LINCOLN
MARY MILLER
MYRTLE POTTEIGER
ARDITH SCHLOSSER
FLORENCE SCHLOTTMAN
BETTY SHAW
BETTY WHITE
ADELINE WHITESEL

WOMEN'S ATHLETIC ASSOCIATION

Julia Landis	*President*
Martha Cooper	*Vice-President*
Mercy Smith	*Secretary*
Dorothy Asnip	*Treasurer*
Miss Myra Wade, Miss Eleanore Aldworth	*Advisers*

ALTHOUGH still young, the W.A.A. is one of the outstanding organizations on the campus. It is progressing rapidly in fostering the ideals of good sportsmanship in increasing participation in all sports, and in developing leadership and initiative throughout the body of women students.

An extra-curricular program of sports is made possible through the W. A. A. This program is based on a seasonal plan, and includes sports, such as tennis, archery, track, hockey, volleyball, baseball, swimming, basketball, hiking, dancing, winter sports, and fencing. The W. A. A. owes its success in part to the effort and cooperation of its Council. This is composed of the advisers, the officers of the organization, and a manager for each sport.

Every woman of the college is eligible for membership in the W. A. A. which has for its slogan—"A Sport for Every Girl and Every Girl a True Sportswoman."

STANDING— R. Lincoln, M. Cooper, D. Hickey, M. Miller, D. Leach, M. Pottiager.
KNEELING— B. White, E. Breitinger, B. Shaw, D. Fulmer, D. Asnip, U. Dotter, E. Eby.

SENIOR HEALTH EDUCATION HOCKEY TEAM

MISS ANNA SCHAUB, *Coach*

IN THE fall of 1927 the Freshman Health Education hockey team made its appearance on the campus by winning the championship. The two years following, however, this team was unable to duplicate its pristine triumph. It was not until the beginning of the past season that the veterans were able to convince their rivals of the fact that they were bent on annexing another championship before leaving college.

From the very start of the season until the final closing of the field house there was one outstanding point on which all players seemed to agree—the need for team work and cooperation. Each girl was a star player in her position, contributing her very best to her team. For this reason, the end of the season found the senior Health Eds an undefeated team. Playing a total of twelve games, they won nine and tied three, a record of which they may be justly proud. The standing of the teams in the Health Education tournament is as follows:

	WON	TIED	LOST	POINTS
Seniors	3	3	0	24
Juniors	3	1	2	18
Freshmen	2	2	2	16
Sophomores	0	2	4	6

First Row: D. Roper, E. Balderston, D. Patterson, C. Tucker, K. Frank, J. Hendrickson, M. Early. Second Row: E. Terry, M. Fisher, A. Meisol.

UPPERCLASS ACADEMIC HOCKEY TEAM

Miss Anna Schaub, *Coach*

DESPITE the fact that the Senior Health Education Hockey team carried off the honors of two tournaments, all games played were keenly contested from start to finish. The Academic Upperclassmen especially strove to conquer their age old rivals in the battle of "sticks" and "penalty corners". All who witnessed these games were fully compensated for frozen fingers and the necessitated cross-country run to the dining room.

The tournament was of the Round Robin type—each team playing every other team twice. The groups represented were the Freshman Academic Beginners, the Freshman Academic Advanced players, the Academic Upperclassmen, and the Senior Health Eds, the winners of the preliminary tournament. All teams showed fine spirit. The Freshmen should be especially congratulated on their great enthusiasm and interest in hockey. The Upperclassmen, many of them seniors, put forth mighty efforts to add laurels to an Academic team and ended the tournament in a close second to the Health Eds. In this tournament each team received five points for winning a game and three for tying one.

	WON	TIED	LOST	POINTS
Senior Health Eds.	6	0	0	30
Upperclassmen	4	0	2	20
Beginning Freshmen	2	0	4	10
Advanced Freshmen	0	0	6	0

STANDING: R. Byler, Miss Bowan, M. Copeland, M. Griesmer, F. Hunsberger, F. Schlottman, A. Whitesal, A. Schlosser, E. Brown.

BASKETBALL CHAMPIONS

FRESHMAN HEALTH EDUCATION TEAM

BASKETBALL enthusiasts witnessed a most interesting tournament this season. To the surprise of many spectators the freshman Health Eds decided that this year a new team should be the champions. They defeated the fast and mighty junior Health Eds, a feat no other team has been able to accomplish. An interesting future awaits these players who so early in their career have proved their superiority on the basketball court. The splendid teamwork and cooperation have won for the freshmen the place for which all teams strive. The team owes its success to the conscientious and persistent effort of every player on the team. Winning all the games they played has given them first place in the tournament.

1st Row: V. Gilbert, M. Keller, P. Bower (Captain); V. Wells, R. Bonny
2nd Row: B. Swartz, S. Yeiger, M. Wilson, H. Gordon

JUNIOR HEALTH ED. BASKETBALL TEAM

IN THE fall of 1928 a class of freshman Health Eds entered college and that year proved themselves the basketball champions of the school. Although they won only second place in the tournament, they have a record unequaled in the history of the school, and one of which they may be very proud. During the first three years of their college career, they succeeded in conquering every team they met, with the exception of the present freshman Health Eds. The splendid cooperation and spirit of the team made this record possible.

The tournament was of the Round Robin type, consisting of twenty-one games. Seven teams were entered, each team playing every other team. The results of the tournament are as follows:

	WON	LOST	POINTS
Freshman Health Eds	6	0	6
Junior Health Eds	5	1	5
Senior Health Eds	4	2	4
Academic Upperclassmen	3	3	3
Sophomore Health Eds	2	4	2
Academic Freshmen, Advanced	1	5	1
Academic Freshmen, Beginners	0	6	0

ACKNOWLEDGMENT

THE success of the 1931 SERPENTINE may be attributed to the fine cooperation and interest shown by its advisers.

The SERPENTINE Staff extends to them sincerest appreciation and *best* wishes.

JAMES ANDES . . . . . *General*
MARY E. CLARK . . . . . *English*
MARION FARNHAM . . . . . *Art*
CLARENCE L. MCKELVIE . . . . . *Financial*

D. BARNES . . . . . *Printer*
H. MATLACK . . . . . *Engraver*
H. ZAMSKY . . . . . *Photographer*

ADVERTISEMENTS

To the Graduating Class of 1931

"We live in deeds, not years—in thoughts
—not breaths;—
In feelings, not in figures on a dial.
We should count time by heart throbs.
He most lives
Who thinks most,—feels the noblest,—
acts the best."

—Philip James Bailey.

We give this page in your Year Book as a token of appreciation for your friendship and patronage during your student days at W. C. S. T. C.

PURPLE AND GOLD TEA ROOM

W. L. Ronk, G. E. Ronk, Props.

Portraits of Distinction

ZAMSKY STUDIO, *Inc.*

902 CHESTNUT STREET, PHILADELPHIA, PA.

WE have completed successfully over eighty-five school and college annuals this year, and are adding new ones to our list.

There must be a reason—it will pay you to investigate.

Photographs of which personality and character are the outstanding features are made by us for people who have a keen sense of discrimination. The photographs in this issue are an example of our product and skill in our Special College Department.

Sittings by Appointment

Bell Telephone Pennypacker { *6190* / *6191*

Advanced Comp. Class

Miss Ramsey—"Open the window, Albert."

Albert W.—"Why?"

M. R.—"At least if you shiver, you can't sleep."

Tweed—"Do you like meat-balls?"

Remaley—"I don't know. I've never been to one."

Dedicated to Bailey

Oh, say can you see
By the dawn's early light,
I would if I hadn't
Been out all last night.

"Women are fools to marry."

"Of course, but who else is there for us to marry?"

Compliments
of
A FRIEND

COMPLIMENTS
OF
DR. R. M. WHITE
OSTEOPATH

Compliments
of
JUNIOR CLASS

The Shop That Keeps the Spots

R. S. HIMELRIGHT

CLEANER AND DYER

5 South High Street Phone 1618

We Call For and Deliver at School

WEST CHESTER SHOE
REPAIRING AND SHINE PARLOR

CARMELO IANNOLO, Prop.

Ladies' Shoes Our Specialty

All Work Guaranteed

25 N. Walnut Street West Chester, Pa.

HOWARD W. WEANER

For Better Drugs
Candies, Perfumes, Pens, Films
Kodaks and Sodas

100 W. GAY ST. WEST CHESTER, PA

Zimmer—"What's the most common impediment in the speech of American people?"

Bob Morrison—"Chewing gum."

"Decline a feminine."

"Oh, I never decline a lady."

Prof. Lewis—"Have I ever told the class this one before?"

Class (in chorus)—"Yes!"

Prof. L.—"Good, you will probably understand it this time."

Mr. Waters—"Is that joke original?"

Tweed—"Yes, sir."

Mr. Waters—"Um, you don't look that old."

BUS SERVICE

WILMINGTON
CHESTER
KENNETT SQUARE
OXFORD
COATESVILLE
DOWNINGTOWN
MALVERN
PAOLI
BERWYN
STRAFFORD

POTTSTOWN
READING
AND ALL COAL
REGION POINTS

BALTIMORE
WASHINGTON
AND ALL
SOUTHERN POINTS

Special Buses Anywhere

Chester Valley Bus Lines, Inc.

WAITING ROOM—113 NORTH HIGH STREET

Phone 1080

Bus information and tickets to any point in United States

"And do you mean to tell me you laughed in the face of death?"

"Laugh? I thought I'd die."

Bonny—"Promise me you'll love me as long as you live."

Skinny—"Cross my heart and hope to die."

But the one about the Scotch cat. The penurious thing killed itself eight times before it took out any life insurance.

"Seems as though the less we think of some people the longer it takes us to express our opinion of them."

Marvel—"I've never seen such dreamy eyes."

Jog—"That's because you never stayed so late before."

Bell Phone 1718 Moderate Prices

Dine at the

LORRAINE DINING ROOM

135 EAST GAY STREET
WEST CHESTER, PA.

RUBENSTEIN'S
FOR GIFTS AND STATIONERY
Our Prices are Always Lower for Standard Merchandise
Corner Market and Walnut Sts.
West Chester, Pa.

KEYSTONE, MAIN 7647
BELL, MARKET 4612
BELL, MARKET 4613

G. G. GEIKLER
A. K. GEIKLER
D. G. GEIKLER

ESTABLISHED 1850

GEIKLER BROTHERS

MEATS AND PROVISIONS

WHOLESALE AND RETAIL

405-407 NORTH SECOND STREET
PHILADELPHIA, PA.

Say It With Flowers

Through

LORGUS

Flower Shop

Everything in
FLOWERS

Flower Phone 81

West Chester's Telegraph
Florist

Definition of a Dimple: A dimple is a lump inside out.

A lot of children who "learned at mother's knee" did it in a reclining position.

Even his best friends wouldn't tell him and so he flunked the exam.

He paid the bill so often they began to take him for an after-dinner mint.

Burley and Clouser— "C'mon let's sit this one out and listen to your whiskers grow."

"You never can tell. Many a fellow who lost his job was fired with enthusiasm."

Compliments

of

SOPHOMORE CLASS

Congratulations
to the
Graduating Class

Step in before you
step out

THE
ROYAL BARBER
SHOP

Under the Opera House

Prof. Lewis—"What periods are you vacant?"
Boyd—"I'm vacant the last period every morning."
P. L.—"Oh, yeah!"

Prof. Lewis—"What is the biggest cell you ever saw?"
Minch—"A prison cell."

CONTAMINATED DISPOSITION OF HEALTH EDS.
DRESS AND UNDRESS.

Dr. Anderson—"What is a circle?"
S. Evans—"A circle is a round straight line with a hole in the middle."

He gained a yard, but lost a foot.

Compliments
of

FRESHMAN CLASS

The lover is the man who thinks his girl is superior to all other girls just because he happens to be in love with her.

Women love, but never like men who know women.

I would rather love a woman vainly than be loved vainly by her. It is far more comfortable.

Woman is the world's only excuse.

Those who love only once age fast.

The best thing about modern furniture is that you can give the children a chest of tools and the furniture doesn't look a bit different.

THE

COFFEE POT

MENU

10—12 . . . . . Coffee
12—? . . . . . Coffee and ?

PROPS.
JOE T., TONY A.

WAITERS
RALPH DE L., JOHN K., JACK C.

GET IT AT

FATH'S

Stationery, Loose Leaf Outfits, Books
Fountain Pens and Pencils
Gifts and Cards for All Occasions

R. P. FATH, Proprietor

Mayflower Lunch Room

8 EAST GAY STREET
WEST CHESTER, PA.

LIGHT LUNCH AND SANDWICHES

COMPLIMENTS OF

THE FIRST NATIONAL BANK
OF WEST CHESTER

THE CHESTER COUNTY TRUST COMPANY

DIME SAVINGS BANK OF WEST CHESTER

NATIONAL BANK OF CHESTER COUNTY
AND TRUST COMPANY

GEORGE J. PALMER COMPANY

W. E. Gilbert, Prop.

PLUMBING—HEATING—ROOFING
GENERAL ELECTRIC RADIOS AND
REFRIGERATORS

Quality—Service—Satisfaction

PRETAKES' CONFECTIONERY

Candy, Sodas, Lunch

CORNER HIGH AND GAY STS.

"Would you care to go to the Prom Dance?"

"Oh, I'd be delighted."

"Well, will you buy your ticket from me."

"Say, did that handsome guy take a *Saturday Evening Post?*"

"Yeah, but no liberties."

DAILY LOCAL NEWS

West Chester, Pa.

The Pioneer Daily Paper of Chester County

Circulation 11234 (A. B. C.)

Covers Wealthy Chester County with its Population of 126,594

Little Sandy—"Hey, pa, let's go to the Centennial Pageant, it's only a dollar."

Sandy—"Next time, laddie, next time."

J. Mason—"I invited two girls to the Junior Prom."

Bailey—"Gosh! How did you get way with it?"

"Neither accepted."

PHONE 1319-W CARL B. MCFARLAND

WALNUT STREET TEA ROOM

COR. WALNUT AND LINDEN STREETS
(One block from the College)

Light Lunch Home Baking Sandwiches Soda Fountain Breyer's Ice Cream

CAKES, CANDIES AND GROCERIES, CIGARETTES, CIGARS AND TOBACCO

Our prices are reasonable, our merchandise is always fresh and we aim to please you with our service at all times. Your patronage is respectfully solicited.

ESTABLISHED 1829

DE HAVEN'S DRUG STORES

OF WEST CHESTER

WHITMAN'S CHOCOLATES

EASTMAN KODAKS S. T. C. JEWELRY

BREYER ICE CREAM

106 WEST GAY STREET Branch Store, High & Dean Sts.

"Would you mind if I danced the next one with Bill?"

"Not at all, not at all."

"You needn't say it so enthusiastically."

Boys—"What's the disadvantage of being color-blind?"

Minch—"You can't see if your tooth-brush is getting pink."

Cunningham—"What would you say if you saw a cow eating tin cans?"

Maloy—"I'd say it was the bull."

"Brilliance is seldom a decisive asset. It is staying power that counts."

"Our unfilled ambitions are sometimes our most valuable assets."

LITTLE THINKINGS WITH SERIOUS RAMBLERS

Retired Pullman Porter—"Take, oh take, those grips away."

President Phelps—"He has made his bed, let William Lyon on it."

Edith Wharton—"What town is Ethan Frome?"

Prisoner of Zenda—"Anyway, this is better than Ohio."

Warden Thompson, Ohio State Pen—"Everything's going to be all riot."

Her parents are in the iron and steel business. Her mother irons and her father steals.

His only exercise was warming up the bench, yet he had athletes' feet.

Don't make fun of our coffee; you may be old and weak yourself some day.

C. C. HIPPLE & SON

Coal—Feed—Building Materials

Koppers Rainey-Wood Coke

209 SOUTH MATLACK STREET

Phone 760

WARNER THEATRE
WEST CHESTER

"The Show Place of Chester County"
Always the Pick of the Pictures

Admission Prices

Matinee, Adults 25 Cents
Children 10c

Evening, Adults 40 Cents
Children, 15c

Shows Daily

Matinee—:200 to 4:45 P. M.

Evening 7 and 9 P. M.

PERFECT

Dr. Anderson—"If a father gave 19 cents to one son and six to the other, what time would it be?"

J. Callahan—"A quarter to two."

CHECK UP

You've sent me back my ring,
My gifts, my letters too,
You've squared up everything
As you thought was my due.
An honest way, no doubt, to part,
But why do you still keep my heart?

The only way to be remembered by women nowadays is not to fall in love with them.

A Scotchman was engaged in an argument with the conductor on a street car. It seems the Scotchman believed the fare was five cents and the conductor insisted on a dime. After a long drawn out argument, the conductor became disgusted and, seizing the Scotchman's suit case, threw it off just as the car was passing over a bridge which crossed a small stream. "Mon," screamed the Scotchman, "isn't it enough you try to overcharge me without drowning my little boy?"

Absence makes the marks grow rounder.

Alimony Victim—"And I owe it all to the little woman."

Then there was the timid gentleman who preferred blondes because he was afraid of the dark.

"Real Buttermilk"
Cream, Milk

Home-Made Butter
Cottage Cheese

WEST CHESTER DAIRY
110 WEST WASHINGTON STREET

THOMAS PRATT, Manager

Phone 1167

Free Delivery

THE
MOSTELLER STORE
WEST CHESTER, PA.

Compliments of
BOSTON SHOE STORE

THE
WEBB JEWELRY STORE
27 West Gay Street
West Chester, Pa.

Compliments
MANSION HOUSE

Compliments
JOEL'S

KIFT'S FLORAL SHOP
OPEN AT YOUR CONVENIENCE
When in Need of Flowers, Call
743 WEST CHESTER, PA.
BEST IN TOWN AT REASONABLE PRICES

YOU CAN GET IT AT
MADEIRA'S
Typewriters, Stationery, Fountain Pens,
Loose Leaf Books, Greeting Cards, etc.
Typewriters & Fountain Pens also Repaired
113 West Gay Street West Chester, Pa.

Compliments of a Friend

Freshman—"It must be a great thing to be a musical prodigy."

Uncle Ned—"Yes—you can start your farewell tours so early in life."

"I want you to meet Mr. Ware."

"How are you, Mr. Ware? My furniture's stored in one of your houses."

Undergraduates Note—Every year of college wasted means one year more before you get your first million.

Boyle—"Could you live on twenty-five dollars a week?"

Brown—"Yes, but no longer."

"Does your wife like to play bridge?"

"I should say so. Why she's a member of five different women's literary clubs."

"Doctor, I'm afraid my goldfish has eczema."

"Don't worry, Mrs. Evans. It's only on a small scale."

The freshman approached the delivery desk and boldly inquired of the sweet young thing behind it, "Do you have anything on Milton?"

"I'm sorry, young man, but I've never been out with the gentleman."

Compliments of

WEST CHESTER LAUNDRY

WEST CHESTER, PA.

Phone 229

T. E. SMITH & SON

Baggage Transferred
Storage

Office and Warehouse
207 EAST MARKET STREET
WEST CHESTER, PENNA.

Baggage Checked Direct from House
to Destination

We Call For and
Deliver Shoes

Just Phone
1804

FACCIOLLI BROTHERS

Reliable Shoe
Shop

Shoe Repairing of the
Better Kind

124 East Gay Street
West Chester, Pa.

James Facciolli

WOOD'S CUT RATE

"ORIGINAL"

Patent Medicines, Toilet Articles
Rubber Goods, Kodaks, Imported Perfumes

36 WEST GAY STREET WEST CHESTER, PA.

COMPLIMENTS
OF

THE ORIOLE TEA ROOMS

621 SOUTH WALNUT STREET
WEST CHESTER, PA

Lives of great men
Oft remind us
We can make *our* lives sublime.
Asking foolish
Questions, taking
All the recitation time.

The shortest distance between two points is a straight eight.

SUFFRAGIST—a female who does not know exactly what she wants or why she wants it, but is willing to fight for it.

BOHEMIAN—a man who is poor and proud of it.

MILLENNIUM—something that is sure to happen but never does.

BIGAMIST—a man who loves not wisely, but too often.

PUMPING STATION—the witness box.

SILENCE—sound sleep.

DISCRETION—the art of bluffing a fellow you know you cannot lick.

THE DIFFERENCE—Man says: "If the shoe fits, wear it."

Woman says: "If the shoe happens to fit: One size smaller please."

FISH—something about which men lie almost as much as they do about golf.

POSTAL CARD—a modern method of expressing through the mails the fact that you do not care two cents.

THE PRICE OF LIBERTY—ten dollars or ten days.

ELECTRIC CHAIR—a cure for insomnia.

EXPERT—one who can convince others of their ignorance.

AMATEUR—a fellow who tells his wife she is the only girl he ever kissed.

COMPROMISE—an arrangement by which the worm and bird would both be late.

GAS—used for pulling teeth, selling mining stocks, and collecting taxes.

This Book

IS A CREDIT TO THE STAFF

OUR SPECIALIZED SERVICE

Individual, Personal "Coaching"

Originality in Design

Organized Layout

Quality beyond question

Past records of successful performance

Largest and up-to-the-minute production facilities

Many years' experience

<·>

PHILADELPHIA-WEEKS
ENGRAVING COMPANY

Educational Department

29 NORTH SIXTH STREET
PHILADELPHIA, PA.

THE SERPENTINE

has been printed by the

WESTBROOK
Publishing Company

in a plant built and equipped for producing school and college publications in a neat, prompt and economical manner.

5800 N. Mervine St.
Philadelphia, Pa.

AUTOGRAPHS

AUTOGRAPHS

ARCHIVES

FRANKLIN